THE NAPANEE EXPRESS

Historical Society

Vol. LXI No. 29—E J. POLLARD, Editor and Proprietor. NAPANEE, ONTARIO, CANADA—TUESDAY, JUNE 20th, 1922. $1 per year in advance, $1.50 if not so paid

Law of Supply and Demand

The supply of Tea in the world today is not sufficient to meet the constantly increasing Demand. Production has been less than consumption and the price of Tea has risen to abnormally high levels. In order to maintain "SALADA" Quality we have been forced to advance the price of our popular Brown Label blend to 65c. per lb. The Prices of

BLUE, RED AND GOLD LABELS ARE UNCHANGED

355

"SALADA"

DOXSEE & CO.

MILLINERY

A nice collection of Summer Hats in immense variety of styles including Hats in Brown, Navy, Sand, Orange, etc., at $6.50 to $8.00.

Specially Priced for Saturday, $3.98.

The season's most approved styles are shown in this collection.

Hats, for Misses and Children, of fine quality at $4.00 to $5.00

Specially Priced $2.98.

HOSIERY

Silk and Lisle in Black, White, Silver, Cordovan, Navy and Champagne.—SPECIALLY PRICED.

The Leading Millinery House

Refrigerators

—SCREEN DOORS.
—WINDOW SCREENS.
—LAWN HOSE.
—LAWN MOWERS.
—GARDEN TOOLS.

The Celebrated
MAPLE LEAF PAINTS
in all Colors
at lower prices than last year

DAVY & ALLISON,

Next to Caton's.

H. W. GALLAGHER

The People's Auctioneer

My experience in handling a number of very successful sales has convinced my patrons that I am capable of handling any sale and guarantee to give you perfect satisfaction.

List your sales with me.

H. W. GALLAGHER.

Phone 10 ring 1-3,
Adolphustown. 11-3-m

Assisting the Farmer

THE interests and requirements of agriculture are fully understood and well served by this bank. To encourage progressive enterprise in the farmer and to make his financing as easy as possible, practical assistance in the form of loans is given, and complete banking facilities, specially adapted to farm business, are available at each one of our branches. Consult our local manager.

THE DOMINION BANK

933

NAPANEE BRANCH - - - G. PATTEN CARR, Manager
Robbin Branch open Tuesdays and Fridays from May to Nov. 16

Bonds

THIS bank provides special facilities for the sale and purchase of Government and other bonds.

Investors are invited to consult our local manager, who will be pleased to arrange any such transactions.

THE STANDARD BANK OF CANADA

436

TOTAL ASSETS OVER EIGHTY-THREE MILLIONS

Napanee Branch, - - R. R. White, Manager
Branches also at Belleville, Brighton, Camden East, Deseronto, Marysville, Newburgh, Picton, Trenton, Kingston and Melrose.

GARAGE TO RENT—On Centre street. Apply to A. C. BAKER. 28-tf

FOUND—On Deseronto road, a parcel of feed. Apply BYRON ROSE, Deseronto Road. 28-ap

FOR SALE—2 spring wagons, and 2 sets of single harness. Apply to S. LINDSAY, Carter. 27-bp

FOR SALE—A number of houses and lots in town, and also a number of desirable farms Apply to T. B. GERMAN. 42-tf

FOUND—Gent's purse containing bills, on Friday, June 9th. Owner can have same by paying for this advertisement. T. H. WALKER, Boot and Shoe Hospital, Napanee. 28-ap

BRICK RESIDENCE FOR SALE—being lot number 21, on the west side of Centre street, Napanee. There is a good barn on the premises. Property can be bought at a reasonable price, and possession can be given upon two months' notice. For further particulars apply to HERRINGTON, WARNER & GRANGE. 28-d

PASTURE FARM FOR SALE—One of the best pasture lots in the county, consisting of 125 acres in the 6th concession of Richmond. Genuine wire grass pasture, watered by Salmon river; quantity of timber and hardwood; fences in first-class repair. Will sell cheap; also give easy payment terms if desired by purchaser. Apply to IRWIN G. SEXSMITH, Selby, R.M.D. 1. 26-f

FARMS FOR SALE—150 acres, near Robbindale station, Township of Richmond, good 10-roomed dwelling, barn 40x80, drive house, hog house, spring and well in pasture, about 60 acres under cultivation—$6000 half cash, balance 7 years, at 5 per cent. 150 acres, all choice land, two sets of buildings, one of the best farms in the county, all deep, mostly all under cultivation, $10,000, exchange for small farm near town. All kinds of farms for sale. F. C. BOGART. 29

CHAS. STEVENS

Agent for the Northwest Fire Insurance Company.

This company is guaranteed by the Union Assurance Society of London, England.
Office opposite Bell Telephone Office, Napanee, Ont. 19-ly

DR. S. R. McCREARY, B.Sc.
Physician and Surgeon

X-RAYS A SPECIALTY
Clinic 170-A Front St.
BELLEVILLE
Opposite City Hall. Phone 1200.
28-1y

Slaughter of Feed and Seed Corn Prices.

Owing to my severe loss by fire of one of my largest store houses I am offering our whole stock of

Feeds, Flours, Seeds and Seed Corn at greatly reduced prices—less than cost—Come.

Come quickly and come often and get your share of the bargains while they last.

FRED. A. PERRY,
Dundas Street,
NAPANEE, - ONTARIO.
Opposite Campbell House.

Try SPENCER & SON for choice Strawberries this week.

MRS. F. S. WILSON

Effie Alma Jackson was born in the Township of Richmond in 1860. She was an only daughter of Borland and Melinda Jackson. Three brothers were, Walter of Baldur, Man.; Alonzo, of Marlbank; and Irvine, of Selby. Almost the whole of her life was spent in Napanee. She was converted to God and joined the church at fourteen years of age, and remained a member until she crossed the river. In November, 1882 from under the shadow of Grace church she was married by Rev. Stephen Card and Rev. J. P. Wilson to Frank S., son of the Rev. David Wilson, and established their home in North Fredericksburgh near Anderson church. That home was famous above many for the genial and generous hospitality to the itinerants of those days and to an ever enlarging circle of close friends. Her delight and cheery, but self-effacing disposition, was most winsome. After twenty years of the farm the home was established in Napanee, and for the past six years she lived by hope rather than strength. In spite of suffering intense her spirit always was bright

For the Quick Service that brings repeat orders

"Let me get him on Long Distance, and I'll soon settle this," says the shrewd business man, as an emergency arises.

His personality, with the persuasive tones that helped him build up his business in the old days, is still the greatest force at his command. It seldom fails to bring the needed result.

Long Distance permits him to retain that personal contact and influence with men in distant places on which his success was built. "If one of our travellers fails to secure an important order, he gets me on Long Distance before the interview is over, and I nearly always land it."

The power of Long Distance as a business-getter is only beginning to be appreciated. "Use the Bell to Sell", and see how economically it produces results.

Every Bell Telephone is a Long Distance Station

THE BELL TELEPHONE COMPANY OF CANADA

D. R. HALL, M.D.,C.M.

Office of the late Dr. T. W. Simpson, East Street.

Hrs: Hours—1.30, 4.30 p.m., 7 to 9 p.m.

Phone 42. 20-tf

R. V. McLAUGHLIN, D.D.S.,L.D.S.

Painless Extraction

Gas or Local Anaesthetic

Phone 10 Napanee

11-3m

DR. G. H. HOLLINGSHEAD, D.C.

Chiropractor

Consultation, Free.

Hours: 9 a.m. to 12 noon; 4 p.m till 6 p.m.; 7 p.m. to 8 p.m

Cor. Bridge and East Streets, NAPANEE

W. T. BAIRD

ORGANIST AND CHOIR DIRECTOR

of Trinity Methodist Church

Teacher of Piano, Organ and Voice Culture.

A few pupils will be accepted.

Studio—West Street.

ROYAL HOTEL BARBER SHOP

HARRY SCOTT, Proprietor.

Everything Neat and Sanitary

Best of Service Guaranteed.

GIVE US A TRIAL

H. W. SMITH

Graduate of Ontario Veterinary College. B. V. Sc., of Toronto University.

OFFICE—Centre Street.

PHONE 61

A. LEONARD, M.D., C.P.S.

Physician Surgeon, Etc.

T. M. GALBRAITH

B.A., M.D., C.M.

Corner John and West streets

Specialty—Diseases of Children

Office hours—Until 9 a.m. in the forenoon; 1 till 3 p.m. and 7 till 9 p.m.

Telephone—279.

Dr. R. V. McLAUGHLIN, DENTIST

Entrance—Dundas Street, Over Wallace's Drug Store. Telephone—10

Crystaline Varnish for floors, linoleum, and furniture. For sale only at WALLACE'S.

Sanitas White Lead, pure Linseed Oil, Glass and Putty, always in stock at WILSON'S HARDWARE.

As a guarantee of purity buy drugs under the "Pure Test" label. For example, don't just ask for "Castor Oil," specify "Pure Test" and you will get the highest grade possible to obtain. Pure Test Drugs for sale in Napanee, only at WALLACE'S.

THE CORPORATION OF THE TOWN OF NAPANEE INCORPORATED 1866

NOTICE OF REGISTRATION OF BY-LAW

Notice is hereby given that a by-law was passed by the Council of the Town of Napanee on the 8th day of June, 1922, providing for the issue of Debentures to the amount of $17,000 for the purpose of improvements and extension to the Water Works System, and that such by-law was registered in the registry office of the Registry Division for the County of Lennox and Addington, on the 12th day of June, 1922. Any motion to quash or set aside the same, or any part thereof, must be made within three months after the first publication of this notice, and cannot be made thereafter.

W. A. GRANGE,
Clerk.

Dated the 13th day of June, 1922.

28d

EXECUTORS' NOTICE TO CREDITORS

In the Estate of James A. Carroll, Deceased.

Notice is hereby given, pursuant to Chapter 121 of the Revised Statutes of Ontario, 1914, Section 56 and Amending Acts, that all persons having any claims or demands against the estate of James A. Carroll, late of the Township of Ernestown, in the County of Lennox and Addington, farmer, deceased, who died on or about the twenty-ninth day of May, A.D. 1922, are required to send by post prepaid or deliver to the undersigned Solicitors for the Executors of the said James A. Carroll, deceased, on or before the 15th day of July, A.D. 1922, their christian and surnames, addresses and descriptions, the particulars of their claims or demands, and the nature of the securities (if any) held by them.

And notice is hereby given that after the said 15th day of July, A.D. 1922, the said Executors will proceed to distribute the assets of the said deceased among the parties entitled thereto, having regard only to the claims of which they shall then have had notice, and they will not be liable for the assets or any part thereof so distributed to any person of whose claim they shall not have had notice at the time of such distribution.

BERRINGTON, WARNER & GRANGE,
Solicitors and Executors.

Dated this 23rd day of May, 1922.

25d

A Chinese Nun.

Sister Cecilia, the first Chinese nun to take her vows in Canada, who is returning to work in her own land and sail from Montreal on June 20th, is going to live for the rest of her life in a large China-ware cloister, formed part of a notable little band of Roman Catholic sisters who left Montreal recently for work in far-off mission fields.

Vaccinate your cattle, and use the most reliable Blackleg Vaccine, namely, Parke Davis & Co. It is sold in sealed tubes of 10 pellets. $1.00 a tube. At WALLACE'S Drug Store. Mail orders given prompt attention.

COUNTY COUNCIL

JUNE SESSION.

Council met in regular session in the Council Chamber in the Court House, on Tuesday afternoon, Warden Hannah presiding.

A by-law to acquire by expropriation certain lands required to widen the Hamburgh road at Close's lane, was read a third time and finally passed.

A communication from the Provincial Education Department, re Provincial grant to Public Schools, was referred to the Finance Committee.

A statement from the Ontario Treasury Department, re amount due County on road improvement account, $43,565.69, and intimation that cheque will be forwarded in a short time, for same. Referred to the Finance Committee.

A statement from the Provincial Highways Department of County's share of Highway expenditure in 1921:

Total Construction cost ... $57,723.74
Total Maintainance cost ... 33,843.50

Total ... $91,567.24

Proportion payable by Co.. $18,313.44

Referred to the Finance Committee.

Mr. A. C. Baker resigned his position as County Auditor. Referred to Finance Committee.

The Clerk read a copy of a letter from the Highways Department, asking for a special grant to Floating Bay Bridge and acknowledgment of receipt of same by the Department.

The Clerk was requested to telegraph the Department for a report on the request.

The Roads and Bridges Committee reported the acceptance of the new road roller and scarifier, and recommended payment for same.

The committee also recommended the purchase of a water tank and pump. Report adopted.

Agreements between the County and the House of Refuge, Kingston, were laid before the Council.

On motion the Warden and Clerk were authorized to complete the agreements.

A claim from the Township of Sheffield for $31.00, for burial of an inmate of the House of Refuge.

On motion $25.00 was ordered paid Sheffield in settlement.

Council adjourned.

Wednesday Morning.

A By-law to expropriate certain lands necessary to widen and straighten the Hamburgh road from Napanee to Adolphustown, was put through its various stages and finally passed.

Col. Race, representing the Muskoka Free Hospital for Consumptives, addressed the Council, placing the claims of that institution for a grant before the Council. Messrs. J. E. Robinson, Alpine Wood and W. A. Grange also addressed the Council in support of the application for a grant to this institution.

Mr. Milling asked the question what fees were charged, receiving the reply that out of 218 patients 45 were paying something, and the remainder nothing. In some cases municipalities were asked to pay for care of patients, but no grants asked for is to assist in erecting the new building.

A telegram from the Department of Highways informed the Council that the question of a grant to the Floating bay bridge was still under consideration and advised the Council to make the road a County Provincial road.

County road matters occupied the balance of the session. Mr. Paul pointed out that the Town of Napanee gets back but 20 per cent. of the money paid by the town for road purposes.

Mr. Hannah asked the Roads and Bridges Committee to inspect the road being built in Camden.

Council adjourned until Thursday morning for benefit of Committees.

Thursday Morning.

A requisition from Odessa Continuation School, claiming a balance for last year, $101.56, was presented. Referred back to Secretary of the School Board for further particulars.

The Finance Committee presented a report, which was taken up clause by clause.

Mr. A. C. Baker's resignation as Auditor was accepted.

Mr. C. H. Laplin was appointed Auditor.

That the amount of Provincial grant to County Roads is correct and has been received by the Treasurer.

That the amount due the Province on Highway needs be laid over to be dealt with at the January session.

That no action be taken on the application of the National Sanitarium Association. Report adopted.

A By-law authorizing the expropriation of certain lands necessary for the widening of Provincial County Road No. 6 in Townships of Richmond and Camden, was introduced and read a first time.

The By-law was read a second and third time and finally passed.

Provincial Land Surveyor A. S. Wyatt, of Madoc, addressed the Council re the Centre Road matter. The Council adjourned.

Thursday Afternoon.

The following accounts were ordered paid:

In Road Press, M. R. Reid, $5.00; Road Price Printing, $1.75; Dominion Road Machinery Co., Repairs, $11.70; Township of Ernestown, re Mud Peters, $12.00; Pay List, Newburgh road, $896.30; Estate Napanee Mills Co., $10.00; Township of Richmond, re road, $221.10; Thomson Bros., seed for lawn, $4.75; Of. Ministry of Public Works, $3.00; A. S. Bell, Co. Treas., postage, $8.82; E. B. Ruttan, Co. Treas., County Clerk, etc., account, $71.48; Davis & Coates, Court House, $4.00; E. J. Pollard, printing, $98.05; Agricultural Development, re Rural School Fairs, $264.00; S. Beaupre, Hunter, $10.00; Bogle & Son, goods, $8.85.

The following accounts were referred to Committees:—

County of Hastings, boundary road account, $83.37; W. J. Webster, $3.75; T. I. Winter, telephone, $3.

Let your boy or girl study nature, and let a Brownie or Kodak be a matter of study and a double pleasure. Kodaks and Brownies for sale at WALLACE'S.

Children Cry FOR FLETCHER'S CASTORIA

THE SALVATION ARMY CITADEL BAND

KINGSTON

WILL VISIT NAPANEE

SATURDAY AND SUNDAY, JUNE 24-25

Special Musical Programme in the Armouries Saturday, 8 p.m.

Admission, Twenty-five Cents.

SUNDAY, JUNE 25th, in Armouries

11.00 a.m.—Holiness Meeting.
3.00 p.m.—Sacred Concert.
8.15 p.m.—Community Service of Praise.

Brigadier J. Barr, Divisional Commander, will be in charge of all services.

PROGRAMME, SATURDAY NIGHT, 8 p.m. ARMOURIES

1. Opening Song—"Praise God From Whom All Blessings Flow."
2. Prayer—Adjt. Condie.
3. Introduction of Chairman.
4. Chairman's remarks.
5. March—"Happy Day" ..... Band
6. Selection—"Heavenly Treasure" .... Band
Embraces a number of well-known Italian Airs
7. Vocal Solo—"City Fair and Bright" ..... Miss Condie
8. Euphonium Solo—Selected ..... Deputy B. M. Hughes
9. Song—Selected ..... Male Chorus
10. Concertina Solo—"Chimes" ... Adjt. Condie
11. Bible Reading.
12. Selection—Festive Strains ..... Band
Southern Airs
13. Song—"Techer's Plan" ... Male Chorus
14. Cornet Solo—"Perfect Day" ..... Bandsman Baker
15. March—"Seaham Harbor" ..... Band

GOD SAVE THE KING

SUNDAY AFTERNOON, 3 p.m. ARMOURIES

Opening Song—"Congress" ..... Band
Prayer.
1. March—"Weymouth" ..... Band
2. Selection—"Songs of Salvation" ... Band
3. Song—"A Work We All Can Do" ..... Male Chorus
4. Euphonium Solo—Selected .. D. B. Hughes
5. Selection—"Songs of Scotland" .... Band
6. Concertina Solo—Selected .. Adjt. Condie
7. Vocal Solo—"Perfect Day" ..... Miss Jeane Condie
8. Selection—"Adeste Fideles" ..... Band
9. Song—"Army Drum" ..... Male Chorus
10. Cornet Solo—"Rosary" .. Bandsman Kirch
11. Scotch Solo—Selected ..... J. Murray
12. March—"Stand to Arms" ..... Band
13. Closing Hymn—"Abide With Me" .....

NAPANEE CHAUTAUQUA DATES, JULY 3, 4, 5, 6, 7, 8.

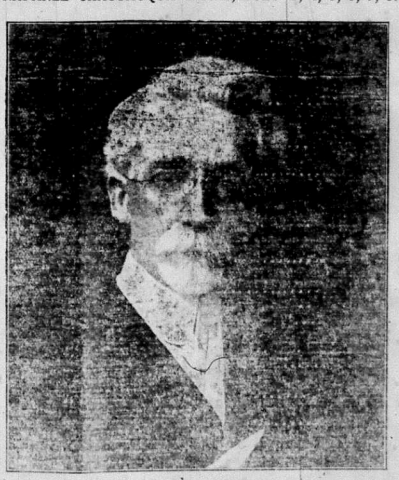

Dr. George W. Kerby—Noted Canadian Educator

Dr. Kerby needs no introduction to Canadians. He is a Canadian, speaking some of the greatest truths that are being uttered at the present time. He is a leader of young men and young women.

Friday Morning.

A motion was passed allowing municipalities who have Provincial County Roads to receive a credit of 20 per cent. on all expenditures on these roads, the difference between 40 and 60 per cent received from the Province on these roads.

The estimates for the year were presented, calling for a County rate of 16 mills.

A motion to reduce the road appropriations 10 per cent. was carried.

The above motion was withdrawn and a motion passed fixing the rate at 16 mills.

The Finance Committee presented the estimates on 16 mill rate. Report adopted.

Always Good

Every time you buy "SURPRISE" you get a big, bright, solid bar of the highest grade household soap.

121

NAPANEE MARBLE AND GRANITE WORKS

MONUMENTS and MARKERS

Over one hundred designs in our new spring stock.

Don't buy from a picture. Call and see us, and see what you get for your money.

Prices away down.

WILLIAM HOWITT,
NAPANEE

CREAM---We Want Yours !

We are the largest manufacturers of creamery butter between Toronto and Montreal.

We supply cans and pay express.

Profitable prices promptly paid. Write us.

BELLEVILLE CREAMERIES, LIMITED,
BOX 59, BELLEVILLE, ONTARIO.

Maker's Bargain Store

Good News Bulletin

We are now in a position to fill your wants. Everything I have in my store will go at **Sacrifice Bargains.** Our prices are incomparable to any store in town. Our store was closed for a couple of days for the purpose of marking goods down.

4 ARTICLES WE ARE OFFERING:

No. 1—12 by 4 Blankets, A No. 1, reg. $3.50 for $2.65.
No. 2—Wool for Sweaters, reg. 15c for oz. balls. Sale 10c
No. 3—Mercerized Crochet Cotton, 90c. doz., 3 for 25c.
No. 4—200 yds. Coats' Thread, 5c. spool.

We are not publishing any prices, but have mailed to customers and friends a sale sheet, which we hope you will get and look over. This sale opened June 1st, and we are going to give you the biggest surprises in bargains ever offered in Napanee. Be sure and take this sale in. It will be the best opportunity to secure your wants.

MAKER

WOOD

Blocks, Cordwood, Hardwood Slabs, stove lengths or 4 ft.

Flour, Feed, Groceries, Salt.

S. CASEY DENISON
CENTRE STREET, NORTH
'Phone 101.

BUY YOUR BUTTER WRAPPERS AT THIS OFFICE

Hard and soft cut wood for sale. 'Phone 53.

ROBT. LIGHT.

The Best Service

A store can give its customers is to provide it best possible VALUES for the prices asked.

We seek to do this, and it is our purpose to make you feel you can absolutely depend upon the QUALITY of your purchases here.

OUR STOCK OF CLOTHING AND FURNISHINGS MERIT YOUR CAREFUL CONSIDERATION.

THE GRAHAM CO'Y.,
Napanee Ont.

Friday Afternoon

A By-law to fix the rate of County taxes was put through its various stages and finally passed.

A By-law to amend By-law No. 1 of S. S. No. 4, Ernestown, was read a first and second time.

Accounts amounting to $12.00 were ordered paid.

A communication from the Ontario Municipal Association, re membership, was ordered filed.

A communication from the Bell Telephone Co., re rental on poles in Hay Bay, was laid before the Council.

A motion allowing municipalities interest for prepayment of County rates at Bank rate, was passed.

Mr. J. E. L. Chapman, B.A., B.P.E., inspector of Public Schools, addressed the members of the County Council and officials re attending on July 1st, the decoration of the County Monument. Invitation accepted.

Mr. M. R. Reid presented his report of the Inspectorate of Schools of Lennox and Addington and North Frontenac.

Several School Requisitions were referred to the Education and Printing Committee to report at November session.

Council adjourned.

Dairy pails, milk cans, and all dairy supplies at DAVY & ALLISON'S.

Many women now use Day Dream Toilet Water as a perfume exclusively. It has such a delicate refreshing fragrance, and is so lasting. For sale only at WALLACE'S.

The DURANT Car

"Just a real Good Car"

TOURING
Model A 22—Price $1280,
F.O.B. TORONTO

The new Durant Models, both open and closed, have proven them to be the Car for every necessity.

Moderately priced, spacious body design, and comfortable riding qualities, enables them to gain more public favor each day.

The Car of satisfaction.

You are invited to see this wonderful car at our new garage on East Street.

Bicycles

A complete line of Bicycles and Accessories.
See the MASSEY, and CLEVELAND in colored finishes.
Prices right.

Auto Tires

Partridge Tires in all sizes, cords and fabrics.
Tubes all sizes.

W. J. NORMILE, Durant Dealer
East St.

New Translation Without Beauty

Nahum Tate, a poet laureate, is remembered, when his name is recalled at all, as the man who rewrote Shakespeare and turned the Psalms into rhymed verses. Not so impious, because of the scholarship of the author, yet rather staggering is the feat of the late Dr. Morris Jastrow, who gave us a new version of the Book of Job and the Book of Ecclesiastes, and whose latest translation is "The Song of Songs." It is probable that the Jastrow version is a more faithful translation of the text than that in the King James version, but after seeing a few samples of his work, no doubt need remain that he misses a great deal of the beauty of it. What he gains in accuracy, he loses in poetry, and, as Richard Le Gallienne says, his translations are inferior in importance to the human soul to the glorious translations of those men who knew less Hebrew and Greek than he, but had a superior mastery of the poetic capacities of the English tongue, and possibly a more intimate acquaintance with the Holy Spirit.

Long before Prof. Jastrow began his researches there were many doubts that Solomon was the author either of Ecclesiastes or of the Song of Songs, and it is now taken for granted that, in the words of the professor, there was no author in our sense of the word to the Song of Songs. He says: "All the songs are the expression of folk-emotions. They voice the joy felt by the young on the awakening of passionate love; and the popularity which the songs must have enjoyed, and which led to their preservation, was due to the response which they found in the hearts of those who heard them and sang them. The poet who thus gives voice to emotions felt by all becomes merely the mouthpiece of the clan to which he belongs or of the village into the life of which he enters with all his fellows." But Le Gallienne thinks that since no individual arises to claim credit for the Song of Songs, the credit might be better given to Solomon than to an anonymous throng of minor philosophers and peasant lyricists.

Here are a couple of examples of Dr. Jastrow's work, which arouse the suspicion that all his labor and scholarship were expended to little purpose. The St. James version, chapter two, is as follows:

1. I am the rose of Sharon, and the lily of the valleys.
2. As the lily among thorns, so is my love among the daughters.
3. As the apple tree among the trees of the wood, so is my beloved among the sons. I sat down under his shadow with great delight, and his fruit was sweet to my taste.
4. He brought me to the banqueting house, and his banner over me was love.
5. Stay with me flagons, comfort me with apples; for I am sick of love.
6. His left hand is under my head, and his right hand doth embrace me.
7. I charge you, O ye daughters of Jerusalem, by the roes and by the hinds of the fields, that ye stir not up, nor awake my love, till he please.

Here is Dr. Jastrow's version:

(Beloved)
The saffron of the plain am I;
The lily of the valleys.
(Lover)
As the lily among thistles,
So is my darling among maidens.
(Beloved)
As the apple among the trees of the forest,
So is my love among youths.
In his shadow I love to dwell
And his fruit is sweet to me.
Bring me to the house of wine,
And serve me with love.
Stay me with raisins;
Refresh me with apples.
His left arm caressing my head;
His right one embracing me.
(Refrain)
O maidens of Jerusalem, I charge you,
By the gazelles and hinds of the field,
Arouse ye not and disturb not,
Until love is satiated.

We are sure that nobody but a professor would have substituted the word "refresh" for the word "comfort" or "raisins" for "flagons." One more translation of verses 8.13 is all that there is space for:

(Beloved)
Hark, my love is coming,
Leaping over mountains;
Bounding over hillocks.
Behold him behind our wall,
Looking through lattices.
My love began to speak to me:
(Lover)
Rise up, my darling,
My fair one, come away.
For, lo, the Winter is past,
The rain over;
The cold (?) is gone,
The ground is covered with blossoms;
The time of pruning has come;
And the voice of the turtle-dove is heard.
The fig tree is ripening her figs;
And the vines are in blossom;
Giving forth their fragrance.
Rise up, my darling, my dove.

Buffalo Wool.

Buffalo wool, collected from the prairie where the animals shed it each spring, makes carpets far more durable than those of ordinary wool. Mounted buffalo heads have recently sold for as much as $1,000, and new buffalo robes are worth $200 apiece. Robes and heads have appeared again on the market, because the 740 animals installed at Buffalo Park, Canada, have increased to 5,000—a number for which even their 100,000-acre range is scarcely large enough.

Japan Is Land of Beauty

It would be difficult to plan a tour of Japan more fascinating than that which was followed by the Prince of Wales. He arrived in the Land of Flowers at the most famous of its four exquisite seasons—at the time of the flowering of the cherry blossoms. Although the late autumn, when the crimson maples flood the land with an incomparable wine-colored radiance, is beautiful, it is Cherry Blossom Time which is the better known to visitors and best beloved of the Japanese.

Practically wherever he went throughout Japan, the prince lived amid the dainty pink and white petals, and watched a nation of artists holidaying in the most perfect surroundings. Cherry Blossom Time is largely holiday time, and in most gardens and parks, in which every Japanese town abounds, the prince saw the most picturesque, the happiest, and probably the best-behaved crowd in the world. To scream or be naughty is inartistic — it spoils the picture. Japanese children have this instinct, and their elders are the most grown-up children in holiday-time, at all events.

Wonderful as is the scenery he saw, magnificent as are the palaces and temples, fascinating as are the ceremonies, nothing could possibly please the prince one-half so much as the Japanese themselves, from the distinguished personages who did him honor, to the three-year-old toddler, about twice as tall as its own sash, who solemnly drops a paper prayer before a benign Buddha in some wonder-house of a temple.

It is in truth impossible to say which of the many beautiful places the prince visited is the loveliest. Each has its special charm, each its particular attraction, but none can seem lovelier than Nara, an ancient capital of Japan, now a kind of fairy Windsor—a king's village set in a forest. The forest is in reality a park, but, like all parks in Japan, it is an example of miraculous landscape gardening, and it is simply a perfect forest, full of glades, some of them exactly like stretches of English park land, avenues, seemingly forgotten temples, all amid oaks, pines, cryptomeria, plum-trees, cherry-trees, and every kind of picturesque tree.

The park is the home of hundreds of fallow deer, whose dappled coats show up against the dark boles like faint gold. Near the entrance to the park is the hunting club, where foreign visitors are entertained to either European or Japanese meals, and where they obtain great handfuls of biscuits for the deer, which swarm around them.

At Nara, too, the prince had an opportunity of seeing the great Daibutsu Temple, where is one of the largest statues of Buddha in the world.

After Nara came a cruise across the Inland Sea, with a visit to Miyajima, a sea village, which is perhaps the most enchanting spot in the whole of that fiery sea. It is a scrap of a place, but it is the Japan of one's dreams—if ever one had a dream of sufficient beauty. It is an island about five miles long by two miles wide, standing in a bay full of coves and creeks, where one sees junks and fishing boats laid up on the golden sands. The waters of the bay are covered with white-sailed fishing boats, and the whole exquisite scenes, backed by wooded hills and countless islands beyond, is again, exactly the Japan of the picture books. And, lest there should be anything lacking to make it a familiar picture, there stands before the Shinto Temple, 200 yards out to sea, the great scarlet torii or gateway. It faces the Hall of a Thousand Mats, a platform of the temple built out over the water on piles, where the Shinto Dragon Dance takes place — probably the most uncanny performance in the world, and one which people susceptible to nightmares would do wisely to avoid.

These, Nara and Miyajima, are perhaps the gems of the collection of beautiful places the prince visited, but they are country and sea places, with a natural beauty owing to their situation. In places like Kyoto, Nikko and Tokyo, all of them big cities, the prince saw perfect examples of the three things for which tea most artistic nation is most famous—its gardens, its houses, and its works of art. Near Kyoto lies the Imperial Garden, a superb piece of landscape gardening which is the result of over a century's work. Not far away stands the famous Nijo Castle, a palace whose immense apartments contain some of the most wonderful mural paintings and carvings in the whole of Japan.

Nikko of the temples, Tokyo and Kyoto of the palaces and gardens, Osaka of the busy canals, Shoji of the lakes and birds, Miyajima of the Inland Sea, Nara of the deer forests, —indeed, the prince had a month of new things which will never lose their charm and freshness in all the mental picture gallery he carries with him of his world travels. Yet there is still one more thing in Japan of which he will certainly carry away an unforgettable memory—Fujiyama, the Perfect Mountain. During nearly the whole of his stay in south Japan that wonder of austere beauty, for which the Japanese feel an affection as deep as if it were a god and not a mountain, will be somewhere in the picture.

Fuji—and the children playing in the temples. That is Japan. Flood it with cherry blossom, dress the people in the very clothes you see in "The Mikado," and you have the most beautiful land the Prince of Wales saw on his tour.

Amsterdam, Holland, has more than 300 bridges.

AN INTELLIGENT DOG.

Scientists Are Interested In This German Mastiff.

Attention has just been directed in Berlin to the mental development of certain animals by an astonishing description by Theodore Zell of the talent for acting possessed by a German mastiff named Tom, which he owns. At the same time a book by Herr Zell on "Our Domestic Animals" may serve to stimulate afresh interest in this field of German science.

Tom, however, is not so enlightened as was his famous predecessor, Rolf, a Airedale, belonging to a Mannheim attorney, for Rolf learned to read and spell and was able to express himself in well formed sentences, which he signaled with a paw in a code of his own something like the Morse code. Neither is Tom so well informed as were the famous Elberfeld horses, which stamped out words with their hoofs and solved mathematical riddles like extraction of the fourth and fifth root. But Tom evidently has genius and represents a new type, both with regard to histrionic gifts and sense of humor.

Tom might be called the first pacifist among dogs, on account of his passionate intolerance when there is some animal being beaten and because of his extreme dislike to quarrels.

Most interesting is his behavior, Herr Zell writes, when he has an opportunity to hide away in his large lays some article, such as a stocking or the Zell's daughter is knitting or some similar object essential to her needlework. Evidently Tom imagines that he hides it without her knowledge, for when she begins, with exaggerated industry, to search for the stolen article, Tom assumes a particularly stupid expression, and in an effort to show he has not the slightest idea of where it might be found. If Herr Zell happens to be present, Tom will wait for a moment when Fraulein Zell is not looking and then he will open his jaws wide enough so his master can see what he has in his mouth, meanwhile showing a glint of joy out of the corners of his eyes, whereupon he will close his mouth again and immediately resume his former stupid countenance.

Only when Fraulein Zell asks Tom point blank, "Tom, do you know where my stocking can be?" will tap game end.

Tom feels himself responsible for keeping the peace wherever he goes. If two persons get into a controversy and their voices rise, Tom will spring between them growling and his teeth flashing.

What especially angers him is to see a driver flogging a horse. When this happens, he immediately runs to the horse's side to prevent more blows falling on the animal. If the driver stops whipping his horse, Tom does nothing, but if the whip is used again, he attacks the driver and throws him to the ground. On the other hand, if he sees some driver trying to start a heavily laden cart, he will take hold of the harness with his teeth and throw all his weight into the work of getting the cart going.

In Herr Zell's house, Tom is not permitted to go out the gate, but once excepted, was made to this rule at a time when duty seems seriously ill. Occasionally afterwards he would be caught taking a nap on the sofa, and then, if he was asked, "Tom, are you ill?" he began groaning and breathing so heavily that an uninitiated outsider would believe he was dying.

Dr. Zell is well known abroad, having written several books on the mental development of animals.

Wedding Rings.

Gold wedding-rings are favorite investments among London's coster women, as they are easily carried and quickly converted into cash.

A Medicine Rock.

The exploration party sent out last year by the Government of the Canadian Province of Saskatchewan to penetrate into the wilds of the huge unknown region in the north of that province, visited a famous rock, the location of which has been a secret carefully preserved by the Redskins for generations. There are only a very few Indians acquainted with it, and the party respected the hereditary rights of the family who have been the natural custodians of the life-giving "Medicine Rock," regarded by the Indians over a wide area as one of the great gifts of "Kitchee Manitou." "Medicine Rock" is a narrow ribbon or seam of blood-red material pressed in between heavy layers of stone. According to the Indians, the red substance was a vein of blood to nourish the rocks whose walls surrounded it. For generations past this "Rock Blood" has been looked upon as one of the greatest remedies for loss of blood or any run-down condition. An analysis showed that "Medicine Rock" is possibly what its name implies, as it is a form of iron which might be of value in anaemic conditions.

A Canadian Painter.

The Salon Societe Nationale des Beaux Arts, which opened in the Grand Palais on April 4, according to a Reuter despatch from Paris, reaches a very good average in quality. Some 1,200 pictures are exhibited, a feature of the exhibition being the large proportion of British and American works of art on view. Mrs. Mary Riter, of Hamilton, Ont., a Canadian artist, who painted a number of studies of the ground where the Canadians fought in the Great War, has a picture of the market of Ypres, the market being held amidst the ruins caused by the war. This picture will eventually be exhibited in Canada.

Wealth Vanishing In Smoke.

Every year 33,000 forest fires, involving some 12,500,000 acres of timber land, cost the United States $20,000,000.

EINSTEIN THE SLEUTH

HAS BECOME FAMOUS IN FIGHT AGAINST BOOZE.

Izzy Is Credited by Americans With Having Done More Than Any Other Man With the Exception of Mr. Volstead In the Fight to Make the United States Dry, and If the "Roof Still Leaks" It Is Not His Fault.

In the war being waged upon illicit liquor sellers Canada has not yet produced, so far as we are aware, a sleuth whose name has become famous. But in the City and State of New York, when one mentions the name of Einstein, it is assumed that he is not speaking of the author of the theory of relativity, but of the famous Izzy, who has probably done more than any man in the United States, with the single exception of Mr. Volstead, to make the country dry. Izzy Einstein was a postal employe, who was attracted to the business of hunting down the dispensers of booch because of the greater rewards. He has become famous. Of course, he has had a rich field to work upon, for the sellers of liquor are to be numbered by the tens of thousands; but the fact that no other detective has anything like his record in an indication of either superior probity or superior intelligence on the part of this Mr. Einstein.

His racial origin we infer from his name. He speaks half a dozen languages and has a dozen disguises. Sometimes he appears in evening clothes in some select party at a rich house. Sometimes he dresses in overalls and arrests some bootlegger who is doing business with the navvies. His most successful role is that of a business man who is thirsty and in a hurry, and does not care much what he spends for a drink. Izzy is said not to look like a detective, which in itself is no mean feat for a detective, and one attained in Toronto by only one detective that we are aware of, namely, Walter McConnell. Nor does he look like a private detective, for, while private detectives are not to be revealed by their feet, their stature or their walk, there is something about them that just naturally arouses suspicion — and not only among law-breakers. It happens that, though the name of Einstein is a household eusword among breakers of the liquor laws in New York State, the face of the man is familiar to few of them. When he becomes easily recognizable his value as an officer will vanish.

It is said that Einstein and his lieutenant, Moe Smith, have seized more liquor and secured more convictions for violation of the liquor laws than any other half-dozen spotters in the United States. Perhaps his largest haul was that of two thousand cases of whiskey and 367 barrels of wine. Another haul consisted of seven hundred cases. But though Izzy is naturally proud of these wholesale captures, he does not disdain the half bottle or the single drink. He has stated that convictions on the evidence supplied by a mere fraction of a drink. His breast pocket is lined with rubber and contains a funnel leading into a small flask. When he takes a drink he also empties part of the damning evidence into his pocket, there to be produced in court next day. Wherever there is excitement there is Izzy. When the milk drivers in New York were on strike he volunteered as a strike-breaker and secured the conviction of half a dozen saloonkeepers in the neighborhood of the stables.

He takes particular pride in a capture he made last July on the occasion of the great anti-prohibition parade in New York City. He was one of the paraders, but dropped out at a certain corner and entered a drug store, where he asked for half a pint. It was sold him, and he put it in his pocket. He still lingered and looked over other articles for sale. Then the druggist said: "Come back, friend, and I'll sell you some real stuff. I wasn't sure who you were when you came in and I gave you colored water. But you haven't tried to pinch me, so I guess you're all right." Then he got the real stuff and arrested the druggist. On another occasion he made his way into the Yorkville Casino with a trombone under his arm and arrayed as a minstrel. On a similar occasion in Brooklyn he entered a restaurant and played the violin until his delighted listeners produced pocket flasks for his refreshment, with disastrous consequences to themselves and their hospitable instincts.

A favorite role with Einstein is that of the business man who has just closed a profitable deal and wishes to celebrate in something a good deal more illegal than ginger ale. When he pulls out a large bill, the saloonkeeper usually demands if he has anything to sell worth selling. Another successful stunt, which was worked on a score of hotelkeepers throughout the state, was for Izzy to ask the proprietor of the suspected resort for a fountain pen in order that Izzy's companion might make out a cheque for the car which Izzy had just sold him. Then, to clinch the deal, there would be a suggestion of a drink, and usually the hotelkeeper rose to the occasion. For a time he was successful in feigning toothache or an attack of cramps in order to induce the unwary and sympathetic to produce the desired drink. But this ruse has been so often used that it has ceased to be a business getter. Izzy Einstein has found that the best way to get a drink is to pretend he is the sort of man who wants a drink and can pay for it.

New Use for Soda-Water Bottles.

One means employed in studying the growth and distribution of fishes is to set adrift both empty and weighted soda-water bottles to determine surface and bottom currents. In 1920 the Fishery Board of Scotland released 2,400 bottles for this purpose and recovered, during the same year, 290 of them.

DAUGHTER WAS WEAK AND NERVOUS

Mother Gave Her Lydia E. Pinkham's Vegetable Compound with Happy Results

Cobourg, Ontario.—"Lydia E. Pinkham's Vegetable Compound was recommended to me for my daughter. She had troubles every month which left her in a weak and nervous condition with weak back and pain in her right side. She had these troubles for three years and frequently was unable to attend school. She has become regular and feels much better since she began taking the Vegetable Compound and attends school regularly."—Mrs. Louis Toms, Ball St., Cobourg, Ontario.

Every mother who has a daughter suffering from such symptoms should give Lydia E. Pinkham's Vegetable Compound a trial. It is prepared from roots and herbs, and can be taken in safety by young or old. It has been used nearly fifty years, and many, many women owe their good health today to the timely use of Lydia E. Pinkham's Vegetable Compound.

Lawyer Drowned at Kenora.

KENORA, Ont., June 12. — The body of Boston Lewers, a Winnipeg lawyer, was found floating in the lake here Friday. He was here visiting, and local friends thought he had returned to Winnipeg Saturday. He was last seen when he checked out from his hotel last Saturday morning. An inquest will be held.

He was a pensioned Winnipeg for more than thirteen years. Mr. Towers was prominent in legal circles of this city and was an active Mason and a member of several clubs. He originally came from St. Catharines, Ont. A widow survives.

NO TIRE TROUBLE ON THE ROAD

Aero Cushion Inner Tire

Installed $17.00 Special Price for 30 Days

Guaranteed for a year

Graham's Garage

'PHONE 218

Hard Rubber and Cushion Carriage Tires always in stock.

the man with a small income

Cannot afford a car with a big upkeep. He must have a car with small gasoline and oil consumption, with big tire mileage and low repair costs.

And yet he is entitled to comfort and style. He gets all these things in a "490" Chevrolet.

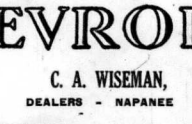

All CHEVROLET

C. A. WISEMAN,
DEALERS - NAPANEE

OFFICE STATIONERY

BILL HEADS, LETTER HEADS, ENVELOPES COUNTER CHECKS, LOOSE LEAF LEDGERS

We supply complete equipment for your Book-Keeping and Office Work.

PROMPT SERVICE. GOOD WORKMANSHIP

Express Printing House

John Street, - Napanee

Wilson's Hardware Store

A CARLOAD JUST IN! PEERLESS FENCE STANDS EVERY TEST

Mail Order Price.

Give us a chance.

D. B. WILSON

'Phone 138

THE BOOT REPAIR SHOP

Bring your repairs to us, NEAR POST OFFICE. We guarantee our materials and workmanship. We have some bargains in heavy boots for men and boys.

SEYMOUR BROS.

Kodak developing and printing done promptly by our Toronto expert. No spoiled films, prices reasonable, terms strictly cash with order.—WALLACE'S Drug Store.

Wool Wanted!

W. G. PAUL

will pay the

Highest Price

for Wool

all this week and Saturday.

Phone at my expense for prices.

Summer Necessities.

Screen doors and windows, wire screening, etc. WILSON'S HARDWARE.

Cheese Sales.

Napanee, 1420 at 15 11-16c. to 15 15-16c; Perth, 442 at 15¾c. to 16c.; Iroquois, 865 at 15¾c.

Under New Management.

The Plaza Barber and Tobacco Shop.

HAIR CUT, 25c.

Hot and Cold Baths.

A. L. MacDONALD,
John Street, Napanee.

At H. W. KELLY'S GROCERY

You can get good Rice, 3 lbs. for 25c.; 1 quart bottle Mixed Pickles, 50c.; large can of Red Salmon, 35c.; fresh bulk Dates, large size, also Dates in package, 10c. a package; a new lot of Olives, stuffed and plain, large bottles, also gallon jars of Olives; fresh Bologna every week. We have something special in Back Bacon. Give us a call. Also choice French and June Peas.

M. L. Paints, the best made in Canada. Prices lower, all colors. DAVY & ALLISON.

Send your mail orders to WALLACE'S Drug Store—they will receive attention immediately.

SALE NOW ON!

EVERYTHING GOING WITH A RUSH.

Hundreds of customers Saturday in spite of bad weather.

All our lots are still complete—none have yet been sold out. So come with the assurance of finding what you want at

REAL BARGAIN PRICES

Boots, Shoes,—Suits, Raincoats—Yard Goods, Etc., all going at prices lower than ever.

The Napanee Shoe Store

Opposite Wonderland Theatre.

McINTOSH BROS.

'Phone 359. (6 Stores) 'Phone 359.

The Store Where You Get Value for Your Money

We price our goods at their face value, with the result, we do not require to resort to the sale method to get rid of our stock.

Therein lies the Secret of Our Success.

New Goods Arriving Daily

all marked at prices that make Special Sales look like a flee on an elephants back; Don't be Misled; If you want value for your money. We are at your service.

OUR MOTTO: Complete Satisfaction or Money Refunded.

McINTOSH BROS., NAPANEE BRANCH.

The New Store, where you get New Goods.

GRACE METH. CHURCH

A. J. TERRILL, B.A., B.D., Pastor.

Sunday, 10.30—Morning Worship.

Sunday, 11.45—Sunday School and adult classes.

Sunday, 7.00 p. m.—Evening Worship.

Wednesday, 7.45—Prayer and Praise service.

Visitors are welcomd.

Arsenate of Lead.

It kills the bug and will not injure the vine. WILSON'S HARDWARE.

When Ontario Began.

Adolphustown is probably little known to most people outside its own region, yet 133 years ago on Friday last, the United Empire Loyalists landed there on the shores of the Bay of Quinte, and laid the foundations for the Province of Ontario.

Ladies' Bowling Club.

Tea will be served on Wednesday afternoon, June 21st. A cordial invitation is extended to wishing to be members, either active or associate, and it is hoped that everyone will assist in making the season of 1922 a great success.

Report Tidal Wave.

Picton, June 1.—Reports from Lake Ontario shore state that a tidal wave visited the shore on Sunday at 5 a.m. The water rose to a depth of four feet, flooding grain and corn to a depth of several inches. All boats and small craft that were tied to moorings broke loose when the tide receded.

Chautauqua Season Tickets

Will be on sale at the following places: Maddock's Hardware Store, Hooper's Drug Store, The Robinson Co., Limited, D. B. Wilson, hardware store, Wallace's drug store, F. S. Scott's barber shop, Boyle & Son's hardware store, Graham & Co.; also by A. C. Tummon, Selby; Standard Bank, Newburgh; Standard Bank, Camden East.

Bowling.

The first tournament of the Bowling Club will be held on Wednesday afternoon. The rinks will play as follows for first round:

Boyes vs. Barrett.
Smith plays winner of above.
Leonard vs. Maybee.
White vs. Huffman.
Pollard vs. Gerson.
Lapum vs. Allison.
Madden vs. Wiggins.
Dermody vs. Berry.
Bell vs. Taylor.

First draw at 1.30. Skips kindly see complete draw on notice board at club house and notify members of their rinks. The Ladies Bowling Club will serve afternoon tea.

Enterprise Loses Again.

The Enterprise baseball team was hopelessly outclassed in the Inter-County game played at Tamworth on Tuesday evening of last week, the home aggregation winning by 19-2. Errors accounted largely for the one-sided score, although Tamworth showed good hitting ability as well. The win lifts Tamworth to first place in the Lennox group, while Enterprise still holds undisputed possession of the cellar position, having failed to win a game to date. Lamey was in his element and twirled a splendid game for the winners. Kellar was also good, and with strong support he would have fared much better. Bell finished the game for the visitors, relieving Kellar. Van-Alstyne and Tupah were at the receiving end for Tamworth and Enterprise respectively. Mr. Adams, of Napanee, umpired.

Canadian National Railways—Improved Connection Between Ottawa and Western Ontario Points.

Effective June 25th Canadian National train No. 7, leaving Ottawa 10.30 p.m. daily (Standard Time), will arrive Toronto 6.40 a.m. connecting with Grand Trunk train leaving Toronto 6.50 a.m. for Guelph, Kitchener, and Stratford with connection at Guelph for Palmerston, Durham, Harriston, Walkerton, Southampton, Listowel, Wingham, Kincardine, Owen Sound, Wiarton; and at Stratford for Mitchell, Clinton, and Goderich.

Passengers travelling between these points and Ottawa, Smiths Falls, Napanee, Belleville, Cobourg, and Port Hope will appreciate the excellent connection thus made and should purchase tickets via The National Way. Full information and reservation obtainable from any agent Grand Trunk or Canadian National Railways. J. L. BOYES & SON, Agents, Napanee. 29-b

Martin-Senour.

100 per cent pure paints, varnishes and varnish stains. The best is the cheapest. WILSON'S HARDWARE.

HAVE YOU TRIED THE NEW EAST-END BARBER SHOP

Everything New and Up-to-Date.

Skilled Workmanship

MODERATE PRICES.

Opposite Harshaw Block

J. E. BROWN, Prop.

Lawn Hose, Lawn Mowers, Garden Tools, Seeds. DAVY & ALLISON.

Big celebration at Napanee on Monday, July 3rd. 3 ball games, $1300.00 in horse races, big dance in the armouries at night. Come and bring your friends.

DO YOU KNOW

that because of the Deltor, embellished with Butterick Patterns, and with Butterick Patterns only, you buy ¼ to 1⅝ yard less, a saving of 50c. to $1.0 on material for every frock?

DO YOU KNOW

that the Deltor guides you in putting your garment together so that you attain the elusive fit, drape and finish of an expert?

BEFORE you plan a single new thing—come in and select from the latest Parisian fashions. The Deltor simplifies the making of the most intricate gowns and suggests the correct fabrics.

JAMES WALTERS,
MERCHANT TAILOR.

ST ANDREW'S CHURCH

Rev. A. J. Wilson, B. A., B. D., Pastor.

10.30—Morning service.
11.45—Sunday school and bible classes.
7.00—Evening service.
Wednesday, 7.30—Mid-week meeting for prayer and bible study.

S. MARY MAGDALENE CHURCH

Rev. J. H. H. Coleman, M. A., Vicar.

Services of S. Mary Magdalene Church:

8.00—Holy Communion.
10.30—Morning Prayer.
12.00—Sunday School.
7.00—Evening prayer

Coal Oil Stoves!

New Perfection and Florence Wickless in all sizes. WILSON'S HARDWARE.

Lawn Social.

Selby Epworth League are holding their lawn social on the parsonage grounds Friday evening, June 30th. All kinds of amusements. Black's orchestra, of Napanee. Baseball game called at 6 p.m. Tickets, including ice cream and cake, 25c.; children, 15c. 29-b

The Market Grocery.

Fresh strawberries arriving each day during the season. Other lines of fruit will be carried in season. Fresh groceries each week. Choice lines of green and black teas. Try Thompson's coffee for quality.

THOMPSON BROS.,
Market Square.

Women's Institute Meetings.

Miss Ena Hopkins, Lindsay, Ont., a graduate of Macdonald Institute, Guelph, and who has spent two years in hospital dietitian work, will address the summer series meetings of the Lennox Women's Institute at the following places: Napanee, Agricultural Office, June 20th; Maple Leaf, Lutheran church, June 21st; Adolphustown, Methodist church, June 22nd; Conway, Methodist church, June 23; Bay View, Bethlah church, June 24th. At close of each meeting afternoon tea will be served during the social half hour. The public are cordially invited

Try SPENCER & SON for choice Strawberries this week.

Automobilists and Forest Fires.

In many parts of this continent it is found that automobile registrations and forest fires are increasing about proportionately. A great many people are touring about the country, seeking out places away from the railways and main highways and, unfortunately through carelessness with fire, some of them misuse and destroy the forests. There is no desire on the part of forest authorities to bar citizens from the forests, but there is no reason why forest fires should follow in the wake of the automobile. All that is needed is that every tourist who camps for the night, or stops at noon to boil his kettle in the woods should personally see to it that his fire is dead out before he leaves it. Those who go into the woods for either business or pleasure see the value of the forests and should catch the enthusiasm for the conservation and proper utilization of this great Canadian resource.

The fact that Copaline Varnish dries hard and with a fine gloss, that water will not darken your floors, makes it the leading high grade varnish. For sale at WALLACE'S.

SPRING FEVER

Not exactly lazy—
Yet I want to sit
In the mornin' hazy
An' jest dream a bit.
Haven't got ambition
Fer a single thing—
Regular condition—
Every Bloomin' Spring.

Want to sleep at noontime
Ought to work instead,
But along at noontime
Hate to go to bed.
Find myself a-stealin'
Fer a sunny spot—
Jest that Springy feelin',
That is what I've got.

Like to set a-wishin'
Fer a pipe an' book,
Like to go a-fishin'
In a meadow-brook
With some fish deceiver,
Underneath a tree—
Jest the old Spring fever,
That's what's ailing me!

Douglas Malloch,
The Lumberman Poet.

Baseball!!

Masks, Bats, Balls and Mitts. WILSON'S HARDWARE.

TRINITY METH. CHURCH

Pastor—Rev. S. J. Shorey, D. D.

Sunday, 10.30—Morning Worship.

The Sunday school and bible class at close of morning service.

Sunday, 7.00—Evening worship.

Wednesday, 7.30 — Mid-week service.

TREATY GAINS GROUND

De Valera's Hopes Are Commencing to Fade.

In Cork, Which Has Been Regarded as the Hot Bed of Republicanism, Pro-Treaty Candidates Headed the Polls, Which Would Seem to Indicate That Irish Electors Intend to Support Collins.

DUBLIN, June 19.—Results of the election in Cork are believed to sound the death knell to the hopes of the Republicans scoring heavily at the polls. The complete defeat of Lord Mayor O'Callaghan amazed the de Valeraites.

Returns from Cork, which is regarded as the hot bed of extreme Republicanism, are:

R. Day, Labor	6,826
Ald. Wm. Roach, (pro-treaty)	6,147
J. J. Walsh (pro-treaty)	6,097
Mary MacSwiney (anti-treaty)	6,066
Prof. Beamish Independent	3,769
Frank Daly	3,043
O'Callaghan	1,807

The first four candidates have been declared elected to the Dail Eireann. As Mr. Day favors the treaty, the sister of the martyred Lord Mayor is the only anti-treaty member returned in Cork.

It was said here on Sunday that the Republicans would have made no showing at all had not Michael Collins agreed to form a coalition government.

The Republicans have now lost two seats to the Free Staters. The Labor party is overjoyed, declaring that it will win at least four seats in Dublin. Organizer Foran, of the Labor party, said that he regretted that Labor was not represented by more candidates.

De Valera is expected to make a statement, launching a heavy broadside against the constitution.

Everybody is convinced that de Valera's pact with Collins is now dead and that a coalition government is unlikely.

Free State Lead Larger.

LONDON, June 19.—Reports from the Irish elections up to late Sunday night indicate that the Free State lead may be increased over early forecasts. Returns now show the election of twenty-nine Free Staters and twenty Republicans, these figures including all unopposed panel candidates.

Results In Monaghan.

BELFAST, June 19.—In Monaghan County the full Sinn Fein panel was returned in the elections. Those winning seats are Commandant-General O'Duffy, for the treaty, 7,298; aErnest Blythe, for the treaty, 6,069; Dr. McCarvill, against the treaty, 5,246.

The defeated candidate, Thomas McHugh, Independent, for the treaty, polled 4,073 votes. Dr. McCarville replaces John MacIntree, a former member of the Dail, who also was opposed to the treaty.

Dublin Next.

DUBLIN, June 19.—The counting of the votes in the recent election in Dublin begins this week. The Cork figures have been eagerly scanned here, but have not seriously modified the expert forecasts of the final composition of Dail Eireann.

The return of Robert Day was looked for, as he was recognized as the leader of the extreme Labor section, and was in command when the port was seized some months ago and the adherents of the red flag took over the shipping authority for two days. The defeat of the other two new candidates at Cork is taken to indicate approximately the solidarity of the panel vote, an impression confirmed by the Monaghan results, which is the only other constituency yet announced.

But it is evident that whatever departure from the straight ticket occurred has been in favor of the treaty; the defeat of Lord Mayor O'Callaghan is attributed to his refusal to recognize the Provisional Government, even in relation to the expenditure of money for rebuilding Cork.

Already the accusation is made from the Republican side that the supporters of the treaty have violated the Collins-de Valera pact, and Mr. Collins himself is attacked not only for his speech at Cork last Wednesday, which is generally regarded as an utterance throwing over the panel and the coalition, but for his refusal to endorse a joint daily propaganda in the interest of the panel candidates.

S. S. CONVENTION

FIVE OF THEM HAVE BEEN HELD IN LENNOX COUNTY

The Township of Richmond and Napanee held their Sunday School Convention at Forest Mills on June 9th. Both the afternoon and evening sessions were well attended. This was the last of the series of five conventions held in the county during the past week, all of which Mr. MacGregor, the Provincial President; Rev. W. P. Fletcher and Rev. R. C. Tait, of Morven, attended.

The following officers were elected for the ensuing year:

President—Mr. Alex. Collins, Sharps Corners.

1st Vice-President—Mr. W. T. MacKenzie, Napanee.

Secretary and Treasurer—Mr. J. C. Hudgins, Selby.

Children's Division—Mrs. R. J. Smith, Napanee.

Young People's, girls—Miss Mabel Mills, Napanee.

Young People's, boys—Limbert Graham, Napanee.

Adult Division—S. S. Brown.

Home Department—Mrs. J. V. Toppings, Marysville No. 1

Teacher Training—Mrs. J. R. Ackerman, Sharps Corners No. 1.

Missionary—Mrs. Burnell Denison, Napanee No. 6.

Temperance—Mrs. N. B. Miller, Napanee.

ASSURANCE

THOSE who employ us have the assurance that they will receive the highest degree of service and satisfaction. We are equipped to handle a commission in a thorough manner. Our services are dependable and polite.

MASTERS & TIERNEY UNDERTAKERS
FULL MOTOR EQUIPMENT
MALLEY BLOCK, WINDOW SHADES
PHONE 90 RESIDENCE PHONE 90

Muresco for tinting walls and ceilings comes in twenty beautiful shades, all colors,—at WALLACE'S Drug Store. It covers over wallpaper.

WONDERLAND

WEDNESDAY and THURSDAY

"GRAND LARCENY," a story of two men and a woman.

And our new serial, "WITH STANLEY IN AFRICA." Come and give us your opinion.

NOTE—Any person wearing the map of Africa button will be admitted free either night.

Also a two-reel Christie Comedy, "HEY RUBE".

FRIDAY and SATURDAY

David Belasco's brilliant attraction "POLLY WITH A PAST" from the stage play of that name.

Also a two-reel Hall Room Boys Comedy.

And Episode 3 of "WINNERS OF THE WEST."

MONDAY and TUESDAY

A big double bill of specials. Millions have read the novel, "STAR-DUST". Millions are seeing the picture with that famous player, Hope Hampton.

And another special feature in six reels.

Also a two-reel comedy. All are great.

GEO. TUSTIN, Prop.

Genuine Ford Parts For Sale Here

You would not think of using binder twine to mend a fence, or a fiddle string to lace a belt, yet when you use a spurious part in your Ford you are using something still less fit for the purpose.

When making minor repairs yourself demand Genuine Ford Parts—and see that you get them. When more extensive repairs or replacements are needed run your car in here where none but Genuine Ford Parts are ever used.

PAUL & SMITH

FORD DEALERS

Garage Dundas St. E. Phone 198

BUSINESS ANNOUNCEMENT

We beg to inform our customers and friends that we have purchased the entire retail stock of the Frontenac Lumber Co., and will continue to sell at prices that offer a great inducement to those who contemplate building to do so at once.

Everything in Woodwork.
New Car of Cement.

W. D. MIDMER,

'Phones 14, 123. NAPANEE, ONT.

STRAND THEATRE

THE LEADING THEATRE

MONDAY, TUESDAY, JUNE 26-27

WM. FOX, Presents

The Big $300,000 Master Piece Full of Thrills

"The Queen of Sheba"

Starring "BETTY BLYTHE" and an all star cast.

10,000 People, 300 Camels, 500 Horses, 600 Monster Scenes.

2000 SPECIAL COSTUMES
31 CHARIOTS

This picture is worth $2.00 a Seat. Note Our Prices

15c. and 25c., -- Plus Tax

Genuine

BAYER

Aspirin

Nothing Else is Aspirin—say "Bayer"

Warning! Unless you see name "Bayer" on tablets, you are not getting Aspirin at all. Why take chances? Accept only an unbroken "Bayer" package which contains directions worked out by physicians during 21 years and proved safe by millions for Colds, Headache, Earache, Toothache, Neuralgia, Rheumatism, Neuritis, Lumbago, and Pain. Made in Canada. All druggists sell Bayer Tablets of Aspirin in handy tin boxes of 12 tablets, and in bottles of 24 and 100. Aspirin is the trade mark (registered in Canada) of Bayer Manufacture of Monoaceticacidester of Salicylicacid. While it is well known that Aspirin means Bayer manufacture, to assist the public against imitations, the Tablets of Bayer Company will be stamped with their general trade mark, the "Bayer Cross."

NEWS TOPICS OF WEEK

Important Events Which Have Occurred During the Week.

The Busy World's Happenings Carefully Compiled and Put Into Handy and Attractive Shape for the Readers of Our Paper — A Solid Hour's Enjoyment.

TUESDAY.

Lt.-Col. Huggins, O.B.E., Ottawa, is dead.

Irish elections will be held on Friday next.

China is drawing nearer to reunification.

The Royal Ascot race meeting opened Monday.

Ken Williams made his 15th homer of the season.

Prince of Wales is on his way home from Port Said.

Anerca Turks massacre twelve British soldiers.

Father and three sons feared lost near Bracebridge.

Baltimore lengthened its lead in the international.

Sterling at Toronto, $4.53¼; at New York, $4.48⅝.

Third battle of Ypres took place six years ago to-day.

Virtual agreement reached in London on Irish problem.

Estimate of casualties in Sunday's storm in New York is 75.

Puglis in Brandon, Man., schools join teachers in open rebellion.

General Assembly is told that the church is facing a heavy deficit.

Mr. Fielding introduces modifications of new taxation proposals.

Discovery of iron chest near Georgian Bay shore leads to treasure hunt.

American Federation of Labor holds annual convention at Cincinnati.

Mounted Police guard the Government park at Point Pelee against the Indians.

French Premier states conditions on which France will attend Hague Conference.

Rumor has it that by-elections for the Provincial Legislature will take place in September.

Fourth annual convention of the Canadian Wholesale Grocers' Association is being held at Niagara Falls.

WEDNESDAY.

Western crops are doing well.

Engineering lexicon nears end in Britain.

Giants gained in the National League race.

British warship seizes German ship on high seas.

Mexican prohibits publication of betting odds.

Gunaho a Belfast have killed 400 in two years.

New York Americans lost to St. Louis, 12 to 4.

Roumania and Poland fear attack by Red armies.

British and Japanese delegates meeting at The Hague.

Government bill obtained in vote on Mr. Fielding's budget.

Three hundred drown in Salvador by overflowing of rivers.

Clothing workers have set wage for three years in Toronto.

Ontario teachers contribute to support of Brandon colleagues.

Members of Irish Provisional Parliament not to take oath.

French mission leaves for United States on refunding of debt.

Lloyd George was again sustained by British House of Commons.

American Federation of Labor are in annual session at Cincinnati.

Timmins miner was killed by a fall from scaffold in McIntyre mill.

Conference raises the minimum salary of Presbyterian ministers.

Harry Wills, colored heavyweight, has formally challenged Jack Dempsey.

Ridley College retain the Little Big Four cricket title by beating T. C. S.

True bill found by grand jury against the alleged Wyoming bank bandits.

Germany pays instalment of 50,000,000 gold marks to Reparation Commission.

Old Country defeated Davenport Albions, 4 to 2, in the replay of an Ontario Cup game.

Gregory Commission spent Tuesday inspecting the Hydro plant at Cameron Falls, Nipigon.

Ranking first among the graduates of the Department of Public Health, Harvard University, is a Canadian—James Wallace, M.A., M.D., C.M., D.P.H., of Renfrew.

THURSDAY.

Toronto defeated Newark, 5 to 1.

Baltimore were idle. Rochester won.

Russia is willing to reduce her army.

Leonard and Tendler meet July 27th.

Elections are being held in Ireland to-day.

Powers Conference at The Hague begins.

Willard re-entered training at Los Angeles.

Methodist Conference holds its final session.

Jos. Hebert, G. T. engineer, killed at Detroit.

James Logie Robertson, Scottish writer, dies.

Amalgamated Clothing Workers to be active in Russia.

Exact site of "treasure chest" in Georgian Bay is located.

Negotiations on Irish constitution successfully completed.

Jugoslavia secures loan of $25,000,000 in United States.

An apology was made to prince in British House to Irish Primate.

Daylight-saving bill passed by the British House of Commons.

Officials are active at the American Federation of Labor convention.

Attempts to stop legal gambling stopped by member from Toronto.

Tillsonburg doctor sent to prison for five years on a charge of bigamy.

U. S. Labor Board to order slash of over $25,000,000 in railway wages.

United States ships, outside the three-mile limit, are selling liquor.

Major H. H. Prichard, well-known British author, traveler and cricketer, dies.

Henry Ford will be permitted to reduce coal freight rates on his railroad.

Session of Parliament will end within two weeks, says Ottawa gossip.

Heney of Ottawa broke 100 straight at the Eastern Canada trap-shooting tourney at Hamilton.

FRIDAY.

Lloyd George and J. P. Morgan to confer.

The Leafs blanked the Skeeters, 6 to 0.

Ottawa deals a severe blow to rum-running.

The Safety League is to inaugurate Safety Week.

St. Louis are close on heels of New York Kilties.

Draft of Irish constitution published in London.

Lenin is going to Germany for rest in a sanatorium.

Vance won St. Thomas trapshooting tournament.

Committee on Guarantees leaves Paris for Berlin.

Boniface won feature at Blue Bonnets on closing day.

Reorganization of the Provincial Police is announced.

London dentist produces alibi for McMullen at Sarnia trial.

United States facing coal shortage of unparalleled intensity.

Five thousand miners in Monmouthshire go on strike.

Government bill introduced to repeal Lake of the Woods Act.

The Government will investigate G.W.V.A. charges against Pension Board.

British expedition to the Himalayas only 1,800 feet from the top of the world.

Premier Poincare of France goes to London to lunch with Lloyd George.

Adelard Delorme, Roman Catholic priest, appeals to Minister of Justice for help.

South American nations are barring British and U. S. ships from local field.

Parliament is making a change in the Narcotic Drug Act; judge may order lash and deportation.

SATURDAY.

Fear coal shortage will begin in July.

Toronto baseball team lost to Newark, 5 to 2.

Elections held in Irish Free State. Polling quiet.

Marconi reaches New York on experimenting trip.

The St. Louis Browns lead the American League.

Steamer carries away three gates of Welland Canal.

Further changes in Ontario police system are probable.

U. S. Labor Board makes another slash in railway wages.

Twenty-five were snuffed out in fierce Wisconsin storm.

Safety Leaguers plan campaign to decrease auto accidents.

Richmond Hill man was seriously injured by a motor car.

Capsized liner traps workmen in Hamburg, Germany, docks.

Ken. Williams made his 16th home run of the season on Friday.

Serious failure averted in London by action of loan companies.

Railways offer big reduction of grain rates in new proposals.

Jury disagrees on verdict in trial of alleged bank bandit at Sarnia.

Rory O'Connor raids Dublin University booth and seizes ballots.

Priest and neighbor, in testimony, believe Montreal priest is insane.

Two prisoners in Kingston penitentiary die from drinking shellac.

Four hundred British farmers arrive for the West, all are young men.

Exterminator beat Gray Lag in the 34th renewal of the Brooklyn Handicap.

The body of an unidentified man was found in the St. Clair river near Sarnia.

Miss McKane, British, beat Mrs. Mallory in Kentish women's tennis singles semi-final.

The draw for the Canadian amateur golf championship includes 120 players, nineteen from the United States.

A Norwegian doctor, charged with issuing 27,300 prescriptions for liquor contrary to law, was acquitted; he claimed fishermen needed hot drinks.

MONDAY.

Lord Northcliffe is alarmingly ill.

Reading beat the Leafs on Sunday.

Income Tax Act will be amended, Riversides beat St. Catharines, 14 to 6.

Fruit men were helped by week-end rains.

Witness in Sarnia case claims guns held prisoner.

Northern Alberta visited by much-needed rainfall.

Liberal wins provincial by-election in New Brunswick.

Irish election results so far show treaty is sustained.

Sterling in Toronto, $4.47½; at New York, $4.42⅝.

Morvich was beaten for the first time by Whiskaway.

Polegate asks Lloyd George conference on European problems.

Davenport Albions lost to Hamilton Labor Party, 3 to 0.

President Sun now a fugitive, says Chinese despatch.

Coroners' juries will investigate two week-end deaths at Toronto.

Rev. J. J. Ayearst goes to the Board of License Commissioners.

United States executive to lend its powers to combat railway strike.

St. Louis Browns increased their lead in the American Association.

Over 1,200 Kiwanians already are in Toronto for their convention this week.

Oshawa Oddfellows observed their annual decoration day service on Sunday.

Hon. W. S. Fielding withdrew his beer amendment. He thinks the cure would be worse than the disease.

Five of one family perish in a fire near Hantsport, N.S. Father was burned to death trying to rescue his children.

Antarctic Ship at Cape Town.

CAPE TOWN, South Africa, June 19.—Shackleton's Antarctic ship, the Quest, has arrived here, with all aboard well.

The Quest sailed from London to the Antarctic region September 17 last. The vessel reached Grytviken, whaling station of South Georgia, on January 4, and that day Shackleton died. He was buried at that place. A few days later the expedition sailed south from Georgia in search of Enderby Land.

Memorial Table at R. M. C.

KINGSTON, Ont., June 19.—At the Royal Military College chapel morning, a tablet was dedicated by the Dean of Ontario in memory of the graduates and cadets who fell in the Great War.

Following this, the cadets, in command of Major Greenwood, paraded to St. George's Cathedral, where the college baccalaureate sermon was preached by Rev. Canon Seager, provost of Trinity College, Toronto.

"COLD IN THE HEAD"

is an acute attack of Nasal Catarrh. Those subject to frequent "colds in the head" will find that the use of HALL'S CATARRH MEDICINE will build up the system and render them less liable to colds. Repeated attacks of Acute Catarrh may lead to Chronic Catarrh.

HALL'S CATARRH MEDICINE is taken internally and acts through the Blood on the Mucous Surfaces of the System, thus reducing the inflammation and assisting Nature in restoring normal conditions.

All druggists. Circulars free. F. J. Cheney & Co., Toledo, Ohio

THE WHITEST, LIGHTEST 1 LB.

MAGIC

BAKING POWDER

CONTAINS NO ALUM

STRIKE IS NOW FEARED.

Result of Great Cut In Wages on U. S. Railroads.

WASHINGTON, June 19.—If the railroad unions should carry out their threat to strike in protest against the reduction of wages decreed by the Railway Labor Board they will find themselves involved in a head-on collision with the Federal Government.

President Harding intends to back up the Labor Board to the full extent of his vast power in the event of the unions resorting to force to defeat the decrees for the adjustment of wages provided by the Cummins-Esch Transportation Act.

This law conferred upon the board no means of enforcing its decisions. Provisions to clothe the board and the courts with such authority were defeated through the efforts of organized labor. Defenders of the legislation have held that the force of public opinion would be sufficient to compel respect for the decisions of the board eventually by rendering abortive any strike in defiance thereof.

This theory will be given a tryout in the event of a strike. The President, however, is not disposed to be content with a mere trial of strength between the unions and the public. He deems it a fundamental responsibility of Government to maintain transportation, and is determined to employ all lawful resources to accomplish that end.

When the country faced the threats of a railroad strike last year Secretary of Commerce Hoover was forming an organization to carry out a vast scheme of transportation of the necessaries of life by truck, and Attorney-General Daugherty was on the point of instituting legal proceedings against the leaders of the strike order. These plans will be revived if the unions make good their present threats to walk out.

More than 400,000 employes comprise the membership of the eleven unions now taking a strike vote.

The four train service Brotherhoods of Engineers, Firemen, Conductors and Trainmen, with a membership of 400,000, are not affected by the present situation.

The total of the last three cuts ordered by the Labor Board is $135,000,000. Added to the cut of July 1, 1921, it makes a total of $485,000,000 in the last year.

LORD NORTHCLIFFE ILL.

Crisis In Career of Owner of London Times.

LONDON, June 19. — Printing House Square and Carmelite House are passing through a severe crisis, according to the Sunday Times, which discusses the sudden interruption of Lord Northcliffe's "Incognito in Germany" articles and certain peremptory orders received from Northcliffe while taking a holiday in Switzerland.

Reference is made to important resignations from the Northcliffe publications in consequence, and the issuance of writs for libel against him by two of his principal business lieutenants.

"In the meantime," adds the Sunday Times, "Wickham Steed, editor of the Times, who was with Lord Northcliffe in Switzerland, on his home that his lordship was in an alarming condition of health, with the result that Lord Rothermere and two medical specialists at once set off for Switzerland.

"What precisely is the nature of Lord Northcliffe's illness cannot yet be stated, but it seems likely that he will be incapacitated for some time and unable to continue his personal control and the direction of his papers. For the time being, the leading directors of the Northcliffe companies are carrying on, and, on their request and in view of Northcliffe's illness, all resignations have been held over.

"They have also withdrawn the advertisements of 'London' newspapers and Their Millionaire Proprietors." It is a pamphlet which Northcliffe wrote and advertised in his papers, apropos of his resignation from the Newspaper Proprietors' Association, criticizing owners who bought papers after making money in other businesses.

Chiefs Are Honored.

OTTAWA, June 19.—On Friday when the House of Commons assembled the desk of Rt. Hon. Arthur Meighen, Opposition leader, was decorated with a beautiful bouquet of pink roses to commemorate the 48th anniversary of his birth. On Saturday Hon. T. A. Crerar's desk was ornamented with a bouquet, no less beautiful, and the Progressive leader was receiving congratulations on his 46th birthday. At two o'clock in the afternoon members of the Progressive party presented their chief with a beautiful gold-headed walking-cane and an address of appreciation of his services to the party and the country. The address stated that Mr. Crerar had directed the political action of his party during the present session in "an able, tactful and capable manner, and that he had displayed courage, diligence and intellectual foresight." The wish was expressed that Mr. Crerar might long be spared to direct the destinies of the Progressive party at Ottawa.

LEGEND IS UNFOUNDED

Superior of Jesuit Order Talks About Treasure.

He Calls the Entire Search Preposterous, But the Diver on the Scene of Operations Claims to Have Located Chest and Expects to Raise It This Week.

MONTREAL, June 19.—"There is nothing to justify the legend about the Jesuits' treasure, supposedly buried at the bottom of the Wye ...ver," declared Very Rev. Father Filion, Superior of the Jesuit Order in Canada, while discussing the latest reports of excavation activities on the river near the ruins of Fort Ste. Marie. Father Filion described the talk as "a silly legend," and said the whole thing was preposterous. There had been in past years, he said, some excavation work at the ruins and this had given birth to the legend.

Diver Locates Chest.

PENETANGUISHENE, June 19.—What is supposed to be the long-lost Jesuit treasure chest is believed to be actually located and Capt. Corson, Carson, who is in charge of operations to raise it from the bottom of the Wye river, made two descents into the river on Saturday afternoon and announced that he succeeded in locating it. According to Capt. Corson, the box lies on the edge of the hole which the dredge Baltic has excavated. It is in a slanting position, about 150 feet from shore and submerged in sand varying from 2 to 7 feet. Capt. Corson believes that it will be possible to raise the chest this week.

During the week-end, motorists from all parts of the country, including Toronto, Niagara Falls and Buffalo, flocked to the scene of the old fort, which lie only a few hundred feet from where the scene of dredging operations is taking place. Owing to the tendency of the excavation to silt in when the clamshell scoop is not working, permission was secured by the authorities to continue operations Sunday. It was feared that if a day were to be lost, the silting in would be so great that the recovery of the chest would be seriously delayed.

News that Capt. Carson would bring his diving apparatus into play during Sunday caused a panic amongst the responsible for a general exodus from Penetanguishene and Midland to witness the affair. During the whole of the afternoon, the river bank was crowded with spectators and several motor boats and other craft were anchored in close proximity to the ship.

Just what will be done with the treasure chest after it has been raised is a matter of conjecture. In event that it should prove to be the much sought for Jesuit chest, Rev. Father Murray has arranged that a guard of armed men will be put on the decks of the dredge. These, it is stated, already have been engaged, and they will take their place upon the Baltic. A fast motor car also has been secured to take the box to a place of safety.

An interested spectator who visited the Baltic Sunday was Mr. James Mitchell, of the Dominion Archives. Mr. Mitchell is here to watch the opening of the chest and to examine such relics of Huronian days as it might contain.

FIVE PERISH IN FIRE.

Tragedy Occurred In Village of West Econ Secum, N. S.

HALIFAX, N.S., June 19.—Geo. A. Pace, aged 38; his mother-in-law, Mrs. Henry Pye, aged 77; and three of his seven children, Frederick, aged 11; Percy, aged 6, and Arthur, aged three, were burned to death in a fire which destroyed their home at West Econ Secum, Guysboro County, 25 miles east of Halifax, early Sunday. The mother and the remaining four children were rescued by the father, who fought his way through to save the rest of the household.

The Pace homestead, a two-storey wooden structure, occupied a secluded site. The father and mother, occupying the lower floor, along with the four children, were awakened at four o'clock Sunday morning by the roaring of flames, believed to have spread from a fire in the kitchen stove. Removing his wife and the four children to a place of safety, Pace re-entered the house, and, fighting his way up the flame-swept stairway, had reached the side of the mother-in-law when the roof collapsed. The bodies of the two adults, terribly charred, were found together, while those of the three children were found in what had been their bed.

Mrs. Pace and the surviving children were removed to the home of John Pace, father of the dead man. The children, while suffering from shock and exposure, escaped without burns.

NAPANEE CHAUTAUQUA DATES

JULY 3, 4, 5, 6, 7, 8

Mr. Herbert Macfarren

Brilliant young pianist, graduate of the Royal Conservatory, London, England, is scheduled for two appearances at Chautauqua this summer.

M CORMICK'S JERSEY CREAM SODAS

Customers in our bright, sunshine factory and quality of our products are the constant subject of admiration.

M CORMICK'S JERSEY CREAM SODA BISCUITS

THE MARKETS

TORONTO MARKETS.

Manitoba Wheat.

No. 1 Northern, $1.38.
No. 2 Northern, $1.34.
No. 3 Northern, $1.29.

Manitoba Oats.

No. 2 C.W., 58c.
No. 3 C.W., 55c.
No. 1 feed, 55c.
No. 2 feed, 52c.

Manitoba Barley.

No. 3 C.W., nominal.

American Corn.

No. 2 yellow, 78½c.
No. 3 yellow, 77½c.

Barley.

No. 3 extra, 60c to 65c.

Buckwheat.

No. 2, $1.00.

Rye.

No. 2, 95c.

Milfeed (Car Lots Delivered).

Bran, per ton, $28 to $29.
Shorts, $30 to $32.
Feed flour, $1.70 to $1.80.

Baled Hay.

Extra No. 2, $22 to $23.
Mixed, $18 to $19.
Clover, $14 to $15.

Straw.

Car lot, per ton, $12 to $13.

Ontario Wheat.

No. 1 commercial, $1.29 to $1.30, outside.
Ontario No. 3 oats, 40c to 45c, outside.
Ontario corn, 82c to 86c, outside.
Ontario flour—1st patents, $7.70 per bbl., 2nd patents, $7.20, straights, in cotton, $6.85.
Manitoba Flour—1st patents, in cotton, $8.70 per barrel, 2nd patents, $8.20.

CATTLE MARKETS

TORONTO LIVE STOCK.

TORONTO, June 19.—Receipts of live stock at the Union Stock Yards for to-day's market, were as follows: Cattle, 2,416; calves, 1,613; hogs, 2,555; sheep, 772.

BUFFALO LIVE STOCK.

BUFFALO, N.Y., June 19.—Cattle receipts, 250; steady.

Calves, 200; slow; $5 to $10.50.

Hogs, 2,000; active; strong to 15c higher; pigs, 25c to 35c higher; heavy, $11.25; mixed, $11.50 to $11.60; Yorkers, $9; stags, $5 to $6.

Sheep and lambs, 200; steady unchanged.

CHICAGO LIVE STOCK.

CHICAGO, June 19.—Cattle, 2,500; compared with a week ago, strictly good and choice steers, 10c to 15c higher; others, 25c to 50c lower; with top decline of 50c to 75c on common grassy yearlings; best weak top steers, $9.75; best long yearlings, $9.65; top calves, $7.75 to $7.85 lower; week's bulk prices beef steers, $8.35 to $9.15; stockers and feeders, $6.75 to $7.50; cows and heifers, $3.50 to $7.25; canners and cutters, $3.10 to $4; veal calves, $9 to $9.75.

Hogs, 6,000; market opened firm on packing grades; slow to lower; pigs about steady; mostly $9.50 to $10.25; heavy weight, $10.10 to $10.65; mediums, $10.60 to $10.75; light, $10.50 to $10.75; light lights, $10.25 to $10.75.

Sheep, 3,000; practically all direct to packers; market nominal, compared with a week ago, killing classes, lambs, mostly $2 to $2.25 lower; yearlings, $1 to $1.50 lower; sheep, 50c to 75c lower; closing bulk prices: fat lambs, $12 to $12.50; culls, $8 to $9; fat yearlings, $9.50 to $11; wethers, $6 to $7; fat ewes, $2.50 to $6.

Magna Carta Celebrated.

NEW YORK, June 19.—In commemoration of the signing of the Magna Charta by King John at Runnymede, Eng., June 15, 1215, services were held Sunday afternoon at the Cathedral of St. John the Divine. Three stones from the high altar of the ruined Abbey of Bury St. Edmunds, upon which the Charta is said to have been laid, were unveiled. These stones were the gift of the Marquis of Bristol to the cathedral, and had been built into the shaft of the credence table south of the high altar.

Geo. W. Wickersham, Attorney-General under President Taft, and Rev. Howard C. Robbins, D.D., Dean of the cathedral, addressed the congregation, which included representatives from the English-speaking Union, the Canadian Club of New York, the Sulgrave Institution, and the British Schools and Universities Club.

Stole Court Clock.

BERLIN, June 19.—While Berlin's Criminal Court was in session a man in working clothes entered the court room with a long ladder, and, as he calmly placed under the huge, imposing timepiece on the wall. The judge stopped the workman's ascent of his ladder long enough to inquire the meaning of his conduct. The visitor explained that he merely wanted to get the clock for repair, and that it would take only a moment. The vacant clock was the last surprise the janitor later in the day, and his investigations revealed that the court had been robbed under its very eyes; in fact, with its permission.

Canada In U. S.-British Pact.

WASHINGTON, June 19.—Accession of Canada to the convention of March 2, 1899, between the United States and Great Britain, providing the regulation and transfer of real and personal property was brought before the Senate by a message from the President.

PRICES for Queen of Sheba—Children under 12 years, 15c. Children over 12 years, 25c. Adults, 25c., plus Tax.

Cool, Clean and Comfortable. Well ventilated giving our patrons lots of fresh air.

Napanee celebrates Dominion Day on Monday, July 3rd. Big programme being arranged.

Fishing With Spiders' Webs.

The largest spiders in the world are found in New Guinea, and their webs are so strong that they are used by the natives as fishing-nets.

These spiders are very energetic, and spend most of their lives in spinning webs. The mesh is about an inch square at the outside, and narrows to about an eighth of an inch at the centre. The strands are quite unaffected by water.

Natives use an ingenious method of getting the spiders to make nets for them. At one end of a long piece of bamboo a loop is made, about six feet across. The bamboo is placed where spiders are known to abound, and it is not long before the creatures have filled in the loop with a web.

Brief Prorogation.

"What! You marry my daughter! Why, you're too young. Wait until you are a little older."

"Very well, sir. I'll come again next week."

Delhi, India, is famous for its cashmere shawls.

A Simple Burial.

MONTREAL, June 19.—A simple ceremony, at which about forty intimate friends gathered, marked the funeral of the late Walter Vaughan, former secretary and bursar of McGill University, on Saturday. In deference to the wishes of the deceased there was no service, no music, no hymns, no ritual of any kind, only an address by Prof. John MacNaughton, of the University of Toronto.

Following the address by Prof. MacNaughton, who eulogized the deceased's love of truth, his good will and kindness, the remains were conveyed to the Mount Royal Crematorium, where the body was cremated, in keeping with the request of the deceased.

Swimmer Drowns.

GUELPH, Ont., June 19.—The first drowning fatality in Guelph this year, occurred at Riverside Park on Saturday afternoon, when William Flick, 32 years of age, son of Mr. and Mrs. J. Flick, Silvercreek road, lost his life in the falls below a dam in the Speed river which flows through the park. Mr. Flick was an expert swimmer, but a dash across the river head of the victim, when the body was recovered five hours after the drowning took place, proved conclusively that when he fell off the dam into the falls he struck his head on a rock or some other obstacle which stunned him.

Deceased, who was a carpenter by trade, was also a well-known athlete, having carried off several wrestling championships.

STRAND

LEASING DE POPULAR PHOTOPLAYS AT PRICES

THEATRE

This little column is to announce to our Patrons the Excellent Programmes we are showing.

Read them and judge for yourself.

WEDNESDAY & THURSDAY,

JUNE 21st and 22nd

Famous Leaky presents "Elsie Ferguson" in a 5-reel special, "SACRED AND PROFANE LOVE." Also Lee Ryan in "THE PURPLE RIDERS."

And a Comedy.

FRIDAY AND SATURDAY,

JUNE 23rd and 24th

Carl Laemmel presents "Miss Gladys Leith" in a 5-reel Super Special, "HIGH HEELS."

"Baby Peggy" in a 2-reel Century Comedy, "ON AGAIN, OFF AGAIN."

Also a Government Reel, "RIDEAU LAKES."

MONDAY AND TUESDAY

JUNE 26th and 27th

Betty Blythe and an all-star cast, in Wm. Fox's Big $300,000 Super Production, "THE QUEEN OF SHEBA." Special music by a real musician.

CASTORIA

For Infants and Children

In Use For Over 30 Years

Always bears the Signature of Chas. H. Fletcher

THE NAPANEE EXPRESS

E. J. POLLARD, Editor and Proprietor.

PUBLISHED EVERY TUESDAY

All local reading notices or notices announcing entertainments at which a fee is charged for admission, will be charged 5c. per line for insertion, if in ordinary type. In black type the price will be 10c. per line each insertion.

E. & J. HARDY & CO.
Advertising Contractors and News Correspondents
Fleet St., London, E.C., England.

A file of this paper can be seen free of charge by visitors to London, to whom advice gratis will be given, if required.

U. M. WILSON,
Barrister, Solicitor, Notary Public, Crown Attorney, Clerk of the Peace.
Phones—Office 46, Residence 125
Office—Dundas St., NAPANEE

G. F. RUTTAN, K. C.
Barrister, Solicitor, etc.
Office—Merchant's Bank Chambers, NAPANEE.
Money to Loan.
Phones—Office 93, Residence 123

W. G. WILSON,
Barrister
Solicitor, Notary Public, Conveyancer, Etc.
P. O. Box 620. Telephone No. 83
OFFICE—North Side Dundas St., Napanee, Ont.

HERRINGTON, WARNER & GRANGE
Barristers, Etc.

MONEY TO LOAN AT LOW RATE

Office—Warner Block, Opposite Post Office.

T. B. GERMAN
Barrister and Solicitor

MONEY TO LOAN AT LOWEST RATES

OFFICE: Grange Block, 60 John 26m Street, Napanee

J. M. SIMPSON,
Barrister-at-Law.
Law office over Hydro Electric Store,
Dundas St. Napanee, Ont.

BEVERLEY R. SIMPSON, B.A.
Barrister-at-Law.
57 Queen St., West
TORONTO

WEBSTER —MAN'S MAN

by

Peter B. Kyne

Author of "Cappy Ricks," "The Valley of the Giants," Etc.

Copyright by Peter B. Kyne

Webster had reread the letter before the servant returned with the time-tables.

"August, you go out to the desk, like a good fellow, and ask the secretary to arrange for a compartment for me to New Orleans on the Gulf States limited, leaving at 10 o'clock tomorrow night." He handed the servant his card. "Now wait a minute until I write something." He seized the cable blank, helped himself, uninvited, to Neddy Jerome's fountain pen, and wrote:

"William H. Geary, Calle de Concordia No. 19, Buenaventura, Sobrante, C. A.

"Salute, you young jackass! Just received your letter. Cabling thousand for emergency roll first thing tomorrow. Will order machinery. Leaving for New Orleans tomorrow night, to arrive Buenaventura first steamer. Your letter caught me with a hundred thousand. We cut it two ways and take our chances. Keep a light in the window for your old

"JACK PARDNER."

"That's a windy cablegram," Neddy Jerome remarked as the servant bore it away. "Why all this garrulity? A cablegram anywhere generally costs at least a dollar a word."

"That's my delight of a shiny night, in the season of the year," quoted John Stuart Webster; "and why the devil economize when the boy needs cheering up?"

"What boy?"

"Billy Geary."

"Where is he?"

"Central America."

Neddy Jerome was happy. He was in an expansive mood, for he had, with the assistance of a kindly fate, rounded up the one engineer in all the world whom he needed to take charge of the Colorado Consolidated. So he said:

"Well, Jack, just to celebrate the discovery of your old pal, I'll tell you what I'll do. I'll O. K. your voucher for the expense of bringing young Geary back to the U. S. A., and when we get him here, it will be up to you to find a snug berth for him with Colorado Consolidated."

"Neddy," said John Stuart Webster, "by my halidom, I love thee. You're a thoughtful, kindly old stick-in-the-mud—"

"No it's not that. I'm your boss," Jerome interrupted, and waddled away to telephone the head waiter at his favorite restaurant to reserve a table for two.

Mr. Webster sighed. He disliked exceedingly to disappoint old Neddy, but— He shrank from seeming to think overwell of himself by declining a twenty-five-thousand-dollar-a-year job with the biggest mining company in Colorado, but—

"Rotten luck," he soliloquized. "It runs that way for a while, and then it changes, and gets worse!"

When Jerome returned to his seat, the serious look in Webster's hitherto laughing eyes challenged his immediate attention.

"Neddy," said John Stuart Webster gently, "do you remember my crossing my fingers and saying 'King's X' when you came at me with that proposition of yours? It just breaks my heart to have to decline it, but the fact of the matter is, I think you'd better give that job to your brother after all. At any rate, I'm not going to take it."

"Why?" the amazed Jerome demanded. "Johnny, you're crazy in the head. Of course you'll take it."

For answer Webster handed his friend the letter he had just received.

"Read that, old horse, and see if you can't work up a circulation," he suggested.

Jerome adjusted his spectacles and read:

"Calle de Concordia 19, Buenaventura, Sobrante, C. A.

"Dear John: I would address you as 'dear friend John,' did I but possess sufficient courage. In my heart of hearts you are still that, but after three years of silence, due to my stupidity and hardness of heart, it is perhaps better to make haste slowly.

"To begin, I should like to be forgiven, on the broad general grounds that I am most almighty sorry for what I went and done! Am I forgiven? I seem to see your friendly old face and hear you answer 'Aye,' and with this load off my chest at last I believe I feel better already.

"Jack, you poor, deluded old piece of white meat, do you think for a moment that I held against you your testimony for the operators in Cripple Creek? I thought you believed the charges and that you testified in a firm belief that I was the guilty man, as all of the circumstantial evidence seemed to indicate. I thought this for three long, meagre years, old friend, and I'm sorry. After that, I suppose there isn't any need for me to say more, except that you are an old fool for not saying you were going to spend your money and your time and reputation trying to put my halo back on straight! I doubt if I was worth it, and you knew that; but let it pass, for we have other fish to fry.

"The nubbin of the matter is this: There is only one good gold mine left in this weary world—and I have it. It's the sweetest wildcat I ever struck, and we stand the finest show in the world of starving to death if we tackle it without sufficient capital to go through. It will take at least thirty thousand dollars, and we ought to have double that to play safe. I do not know whether you have, or can raise, sixty cents, but at any rate I am going to put the buck up to you and you can take a look.

"This is a pretty fair country, Jack —if you survive long enough to get used to it. At first you think it's Paradise; then you grow to hate it and know it for hell with the lid off; and finally all your early love for it returns and you become what I am now —a tropical tramp! There is only one social stratum lower than mine, and that's the tropical beachcomber. I am not that—yet; and will not be if my landlady will continue to listen to my blandishments. She is a sweet soul, with a divine disposition, and I am duly grateful.

"I would tell you all about the geography, topography, flora and fauna of Sobrante, but you can ascertain that in detail by consulting any standard encyclopedia. Governmentally the country is similar to its sister republics. It's a cold day indeed when two patriots, two viva's and a couple of old Long Tom Springfield rifles cannot upset the Sobrante apple cart. We haven't had a revolution for nearly six months, but we have hopes.

"I am addressing you at the Engineers' club, in the hope that my letter may reach you there, or perhaps the secretary will know your address and forward it to you. If you are footloose and still entertain a lingering regard for your old pal, get busy on this mining concession P. D. Q. Time is the essence of the contract, because I am holding on to the thin edge of nothing, and if we have a change of government I may lose even that. I need you, John Stuart Webster, worse than I need salvation. I enclose you a list of equipment required.

"If you receive this letter and can do anything for me, please cable. If you cannot, please cable anyway. Do let me hear from you, Jack, if only to tell me the old entente cordiale still exists. I know now that I was considerable of a heedless pup a few years ago and overlooked my hand quite regularly, but now that I have a good thing I do not know of anybody with whom I care to share it except your own genial self. Please let me hear from you.

"Affectionately,
"BILLY."

Jerome finished reading this remarkable communication; then with infinite amusement he regarded John Stuart Webster over the tops of his glasses as one who examines a new and interesting species of bug.

"So Billy Geary has that dope, eh?" he said with abysmal sarcasm. "Jack Webster, listen to a sane man and be guided accordingly. I was in this same little Buenaventura once. I was there for three days, and I wouldn't have been there three minutes if I could have caught a steamer out sooner. Of all the miserable, squalid, worthless, ornery, stinking holes on the face of God's green footstool, Sobrante is the worst—if one may judge it by its capital city. Are you going to chase off to this God-forsaken fever-hole at the behest of a lad scarcely out of his swaddling clothes? Jack Webster, surely you aren't going to throw yourself away—give up the sure thing I offer you—to join Billy Geary in Sobrante and finance a wildcat prospect without a certificate of title attached. Be reasonable. What did you wire that confounded boy?"

"That I was coming."

"Cable him you've changed your mind. We'll send him some money to

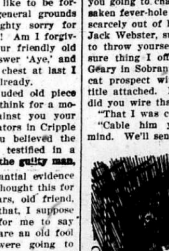

"Cable Him You've Changed Your Mind."

come home, and you can give him a good job under you. I'll O. K. the voucher and charge it to your personal expense account."

"That's nice of you, old sport, and I thank you kindly. I'll talk to Billy when I arrive in Buenaventura, and if the prospect doesn't look good to me, I'll argue him out of it and we'll come home. Let me go. I might come back. But I must go. I want to see Billy."

"You just said a minute ago you'd turned the forty-year post," Jerome warned him. "And you're now going to lose a year or two more in which you might better be engaged laying up a foundation of independence for your old age. For Heaven's sake, man, don't be a fool."

"Oh, but I will be a fool," John Stuart Webster answered; and possibly, by this time, the reader has begun to understand the potency of his middle name—the Scotch unfortunately pig-headed, and Mr. Webster had inherited enough oatmeal in his blood to have come by that center fire name honestly. "And you, you poor old horse, you could not possibly understand why, if you lived to be a million years old."

He got up from his chair to the full height of his six-feet-one, and stretched 190 pounds of bone and muscle.

"And so I shall go to Sobrante and lose all of this all-important money, shall I?" he jeered. "Then by all the gods of the Open Country, I hope I may. Dad burn you, Neddy, I'm not a Methuselah. I want some fun in life. I want to fight and be broke and go hungry and then make money for the love of making it and spending it, and I want to live a long time yet. I want to see the mirage across the sagebrush and hear it whisper: 'Hither, you fool, Stuart Webster! Hither, you fool, and I'll hornswoggle you again, as in an elder day I hornswoggled you before.'"

Jerome shook his white thatch hopelessly.

"I thought you were a great mining engineer, John," he said sadly, "but you're not. You're a poet. You do not seem to care for money."

"Well," Webster retorted humorously, "it isn't exactly what you might term a ruling passion. I like to make it, but there's more fun spending it. I've made $100,000, and now I want to go blow it—and I'm going to. Do not try to argue with me. I'm a lunatic and I will have my way. If I didn't go tearing off to Sobrante and join forces with Bill Geary, there to play the game, red or black, I'd feel as if I had done something low and mean and small. The boy's appealed to me, and I have made my answer. If I come back alive but broke, you know in your heart you'll give me the best job you have."

"You win," poor Jerome admitted. "Hold the job open 30 days. At the end of that period I'll give you a definite answer, Neddy."

"I sniff excitement and adventure and profit in Sobrante and I've just got to look-see. I'm like an old burro staked out knee-deep in alfalfa just now. I won't take kindly to the pack—"

HEALTH MESSAGE TO THE WORLD

Take "Fruit-a-tives" And Make Yourself Well

"Fruit-a-tives", the marvellous *medicine made from fruit juices* and tonics, is the most beneficial medicinal agent that has ever been given to mankind.

Just as oranges, apples, figs and prunes are nature's own medicine, so "Fruit-a-tives"—made from these fruit Juices—but concentrated and intensified—*is the greatest Stomach and Liver Medicine, the greatest Kidney and Bladder Medicine—the greatest Blood Purifier—the greatest remedy for Headaches, Constipation, Indigestion, Nervousness and Bad Complexion—in the world.*

To be well, take "Fruit-a-tives"

50c a box, 6 for $2.50, trial size 25c. At dealers or sent postpaid by Fruit-a-tives Limited, Ottawa.

"And like an old burro, you won't be happy until you've sneaked through a hole in the fence to get out into a stubble-field and starve." Jerome swore half-heartedly and promulgated the trite proverb that life is just one blank thing after the other—an inchoate mass of liver and disappointment!

"Do you find it so?" Webster queried sympathetically.

Suspecting that he was being twitted, Jerome looked up sharply, prepared to wither Webster with that glance. But no, the man was absolutely serious; whereupon Jerome realized the futility of further argument and gave John Stuart Webster up for a total loss. Still, he could not help smiling as he reflected how Webster had planned a year of quiet enjoyment and Fate had granted him one brief evening. He marveled that Webster could be so light-hearted and contented under the circumstances.

Webster read his thoughts. "Good-bye, old man," he said, and extended his hand. "Don't worry about me. Allah is always kind to fools, my friend; sorrow is never their portion. In answering Billy's call I have a feeling that I am answering the call of a great adventure."

He did not know how truly he spoke, of course, but if he had, that knowledge would not have changed his answer.

CHAPTER III.

The morning following his decision to play the role of angel to Billy Geary's mining concession in Sobrante, John Stuart Webster, like Mr. Pepys, was up betimes.

Nine o'clock found him in the office of his friend Joe Daingerfield, of the Bingham engineering works, where, within the hour, he had in his characteristically decisive fashion purchased the machinery for a ten-stamp mill. It was a case, order, and Daingerfield was delighted.

"This is going to cost you about half your fortune, Jack," he informed Webster when the order was finally made up.

Webster grinned. "You don't suppose I'm chump enough to pay for it now, do you, Joe?" he queried.

"I'm going first to scout the country and let the meantime keep all this stuff in your warehouse until I authorize you by cable to ship, when you can draw on me at sight for the entire invoice with bill of lading attached. Daingerfield, investigation I find that this mine isn't all my partner thinks it is, I'll cable a cancellation, and you can tear that nice fat order up and forget it."

From Daingerfield's office Webster went forth to purchase a steamer trunk, his railway ticket and sleeping car reservation—after which he returned to his hotel and set about packing for the journey.

Old Neddy Jerome, as sour and cross as a setting hen, accompanied him in the taxicab to the station, high to let him escape and pleading to the last, in a forlorn hope that Jack Webster's better nature would triumph over his foolish desire to lavish his earning for adventure. He clung to Webster's arm as they walked slowly down the track and paused at the steps of the car containing the wanderer's reservation, just as a porter, carrying his hand baggage, passed them by, followed by a girl in a green tailor-made suit. As she passed, John Stuart Webster looked fairly into her face, started as if bee-stung, and hastily lifted his hat. The girl quickly returned his scrutiny with sudden interest, decided she did not know him, and reproved him with a glance that even passe old Neddy Jerome did not fail to assimilate.

"Wow, wow!" he murmured. "The next time you try that, Johnny Webster, be sure you're right——"

"Good land o' Goshen, Neddy," Webster replied. "Fry me in bread crumbs, if that isn't the same girl! Let me go, Neddy. Quick! Good-bye, old chap. I'm on my way."

"Nonsense! The train doesn't pull out for seven minutes yet. Who is she, John, and why does she excite you so?"

"Who is she, you ancient horse thief? Why, if I have my way—and I'm certainly going to try to have it —she's the future Mrs. W."

"Alas! Poor Yorick. I knowed him well," Jerome answered. "Take a tip from the old man, John. I've been through the mill and I know. Never marry a girl that can freeze you with a glance. It isn't safe. By the way, what's the fair charmer's name?"

"I've got it down in my memorandum book, but I can't recall it this minute—Spanish name."

"John, my dear boy, be careful, Neddy Jerome counseled. "Stick to your own kind of people—— Is this —a—or—a nice girl, John?"

"How do I know—I mean, how dare you ask? Of course, she's nice. Can't you see she is? And besides, why should you be so fearful——"

"I'll have you understand, young man, that I have considerable interest in the girl you're going to marry. By the way, where did you first meet this girl? Who introduced you?"

"I haven't met her, and I've never been introduced," Webster complained, and poured forth the tale of his adventure on the train from Death valley. Neddy was very sympathetic.

"Well, no wonder she didn't recognize you when you saluted her tonight," he agreed. "Thought you were another brute of a man trying to make a mash. By thunder, Jack, I'm afraid you made a mistake when you shed your whiskers and buried your old clothes."

"I don't care what she thinks. I found her. I lost her, and I've found her again; and I'm not going to take any further chances."

The porter, having delivered his charge's baggage in her section, was returning for another tip. Webster reached out and accosted him.

"Henry," he said, "where did you stow that young lady's hand baggage?"

"Lower Six, Car Nine, sah."

"I have a weakness for colored boys who are quick at figures," Webster declared, and dismissed the porter with the gratuity. He turned to Jerome. "Neddy, I feel that I am answering the call to a great adventure," he declared solemnly.

"I know it, Jack. Good-bye, son, and God bless you. If your fit of insanity passes within 90 days, cable me; and if you're broke, stick the Colorado Con. for the cable tolls."

"Good old wagon!" Webster replied affectionately. Then he shook hands and climbed aboard the train. The instant he disappeared in the vestibule, however, Neddy Jerome waddled

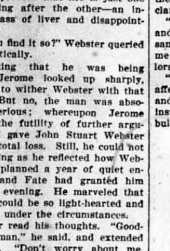

"I'm Old Enough to Be Your Father."

rapidly down the track to Car 9, climbed aboard, and made his way to Lower 6. The young lady in the green tailor-made suit was there, looking idly out of the window.

Young lady," Jerome began, "may I presume to address you for a moment on a matter of great importance to you? Don't be afraid of me, my dear. I'm old enough to be your father, and besides, I'm one of the nicest old men you ever met."

She could not forbear a smile. "Very well, sir," she replied.

Neddy Jerome produced a pencil and card. "Please write your name on this card," he pleaded, "and I'll telegraph what I want to say to you. There'll be a man coming through this car in a minute, and I don't want him to see me here. Please trust me, young lady."

The young lady did not trust him, however, although she wrote on the card. Jerome thanked her and fled as fast as his fat old legs could carry him. Under the station are he read the card.

"Henrietta Wilkins," he murmured. "By the gods, one would never suspect a name like that belonged to a face like that. By jings, it would be strange if that maidenly person had designs on my heart. I hope he does. If I'm any judge of character, Jack Webster won't be cruel enough to chain that vision to Sobrante; and besides, she's liable to make him decide who's most popular with him—Henrietta or Billy Geary. If she does, I'll play Geary to lose. Well!! Needs must when the devil drives." And he entered the station telegraph office and commenced to write.

An hour later Miss Dolores Ruey, alias Henrietta Wilkins, was handed this remarkably verbose and truly candid telegram:

"Miss Henrietta Wilkins, Lower 6, Car 9, on board train 24.

"Do you recall the bewhiskered, ragged individual you met on the S. P., L. A. & S. L. train in Death valley ten days ago? He lifted his hat to you tonight, and you almost killed him with a look. It did not occur to him that you would not recognize him disguised as a gentleman, and he lifted his hat on impulse. Do not hold it against him. The sight of you again set his reason tottering on its throne, and he told me his sad story.

"This man, John Stuart Webster, is wealthy, single, forty, fine and crazy as a March hare. He is in love with you. You might do worse than fall in love with him. He is the best mining engineer in the world, and he is now aboard the same train with you, en route to New Orleans, thence to take the steamer to Buenaventura, Sobrante, C. A., where he is to meet another lunatic and finance a hole in the ground. I do not want him to go to Sobrante. If you marry him, he will not. If you do not marry him, you still might arrange to make him listen to reason. If you can induce him to come to work for me within the next 90 days, whether you marry him or not, I will give you $5,000 the day he reports on the job. Please bear in mind that he does not know I am doing this. If he did, he would kill me, but business is business, and this is a plain business proposition. I am putting you wise, so you will know your power and can exercise it if you care to earn the money. If not, please forget about it. At any rate, please do me the favor to communicate with me on the subject, if at all interested.

"Edward P. Jerome, President Colorado Consolidated Mines, Ltd., Care Engineers' Club."

The girl read and reread this telegram several times, and presently a slow little smile commenced to creep around the corners of her adorable mouth.

"I believe that amazing old gentleman is absolutely dependable," was the decision at which she ultimately arrived, and calling for a telegraph blank, she wired the old schemer:

"Five thousand not enough money. Make it $10,000 and I will guarantee to deliver the man within 90 days. I stay on this train to New Orleans.

"HENRIETTA."

That telegram arrived at the Engineers' club about midnight, and pursuant to instructions, the night barkeeper read it and phoned the contents to Neddy Jerome, who promptly telephoned his reply to the telegraph office, and then sat on the edge of his bed, scratching his toes and meditating.

"That's a remarkable young woman," he decided, "and business to her finger tips. Well, I've done my part, and it's now up to Jack Webster to protect himself in the clinches and breakaways."

About daylight a black hand passed Neddy Jerome's reply through the berth curtains to Dolores Ruey. She read:

"Accept. When you deliver the goods, communicate with me and get your money.

"JEROME."

She snuggled back among the pillows and considered the various aspects of this amazing contract which she had undertaken with a perfect stranger. Hour after hour she lay there, thinking over this preposterous situation, and the more she weighed it, the more interesting and attractive the proposition appeared. But one consideration troubled her. How would the unknown knight manage an introduction? Or, if he failed to manage it, how was she to overcome that obstacle?

"Oh, dear," she murmured, "I do hope he's brave."

She need not have worried. Hours before, the object of her thought had settled all that to his own complete satisfaction, and as a consequence was sleeping peacefully and gaining strength for whatever of fortune, good or ill, the morrow might bring forth.

CHAPTER IV.

Day was dawning in Buenaventura, republic of Sobrante, as invariably it dawns in the tropics—without extended preliminary symptoms. The soft, silvery light of a full moon that had stayed out scandalously late had merged imperceptibly into gray; the gray was swiftly yielding place to a faint crimson that was spreading and deepening upward athwart the east.

In the patio of Mother Jenks' establishment in the Calle de Concordia, No. 19, the first shafts of morning light were filtering obliquely through the orange trees and creeping in under the deep, Gothic-arched veranda flanking the western side of the patio. Presently, through the silent reaches of the Calle de Concordia, the sound of a prodigious knocking and thumping echoed, as of some fretful individual seeking admission at the street door of El Buen Amigo, by which euphonious designation Mother Jenks' caravansary was known to the public of Buenaventura. In the second story, front, a window slid back and a woman's voice, husky with that huskiness that speaks so accusingly of cigarettes and alcohol, demanded:

"Quien es? Who is it? Que quieres usted? Wot do yer want?"

"Ye might dispinse wit' that parasqueet conversation whin addhressin' the likes av me," a voice replied. "Tis me—Cafferty. I have a cablegram. Leber give me to deliver——"

"Gawd's truth! Would yer wake the 'ole 'ouse with yer 'ammering?"

"All right, I'll not say another word!"

Without the portal stood Don Juan Cafetero, of whom a word or two before proceeding.

(To be Continued)

Future Fisheries.

The war gave the North Sea a chance to become repopulated with fish, and, in consequence, catches have been good since 1919.

But seeing that in the course of a year the trawlers working in the North Sea sweep every acre of the available trawling grounds at least once, it cannot be long before the fishing again falls off. The fishing vessels will then be driven farther afield.

Already trawlers work large banks near the Faroe Islands and the South of Iceland. They also trawl in the White Sea, and on banks off the coast of Spain.

The Governments of various countries have been busy charting new fishing grounds, and several of great value have already been discovered.

Off the Algerian coast, for instance, are shallow grounds extending to 5,000 square miles. This part of the Mediterranean is rich in fish, but these resources have hardly been touched so far. There are banks off the mouth of the Congo populated by huge swarms of mullet. The Portuguese are the only fishermen who have fished in this water.

Off the north of Iceland are almost virgin trawling grounds, and among the richest banks in the world are those lying in the Pacific, off British Columbia.

South America has magnificent fishing grounds in the Bay of Montevideo, where the Government of Uruguay is organizing trawlers. There are fine fisheries off the barren Kerguelen Island, while banks which positively swarm with dozens of varieties of fine food fish surround those strange islands, the Galapagos, the home of the giant tortoise, and the scene of countless legends of buried treasure.

Nearer home there are banks off the Western Irish coast which are little used, yet which yield as good fish as the North Sea itself.

NAPANEE CHAUTAUQUA DATES, JULY 3, 4, 5, 6, 7, 8.

Mr. Tom Skeyhill—Noted Australian Orator

Who will lecture on European conditions, especially conditions as they are in Russia, at Chautauqua this summer. He recently spent several months in Soviet Russia disguised as a Swedish engineer.

Children Cry
FOR FLETCHER'S
CASTORIA

Children Cry for Fletcher's

CASTORIA

Fletcher's Castoria is strictly a remedy for Infants and Children. Foods are specially prepared for babies. A baby's medicine is even more essential for Baby. Remedies primarily prepared for grown-ups are not interchangeable. It was the need of a remedy for the common ailments of Infants and Children that brought Castoria before the public after years of research, and no claim has been made for it that its use for over 30 years has not proven.

What is CASTORIA?

Castoria is a harmless substitute for Castor Oil, Paregoric, Drops and Soothing Syrups. It is pleasant. It contains neither Opium, Morphine nor other narcotic substance. Its age is its guarantee. For more than thirty years it has been in constant use for the relief of Constipation, Flatulency, Wind Colic and Diarrhoea; allaying Feverishness arising therefrom, and by regulating the Stomach and Bowels, aids the assimilation of Food; giving Healthy and natural sleep. The Children's Comfort—The Mother's Friend.

GENUINE CASTORIA ALWAYS

Bears the Signature of

Chas. H. Fletcher

In Use For Over 30 Years

THE CENTAUR COMPANY, NEW YORK CITY

ROBERT LIGHT

DEALER IN

LUMBER, LATH and B. C. SHINGLES

Manufacturer of

Sash, Doors and all kinds of Mill Work.

Bee Hives, Fish Boxes, Etc.

Telephone 53. Napanee, Ont.

FOUNDERS IN CANADA

ON Place d'Armes in the City of Montreal stands a monument to Sieur de Maisonneuve who, landing near this spot in the year 1642, founded the settlement which is now the City of Montreal.

Facing Place d'Armes stands the Bank of Montreal, which opened its doors for business a short distance from the same spot over one hundred years ago.

From the Settlement founded by Maisonneuve, civilization has spread to the east and west until to-day the Dominion of Canada extends from Halifax to Vancouver.

Likewise the Bank of Montreal has grown, until after over a century of steady and conservative progress, it to-day has Branches in all of the cities and larger towns in Canada, with offices in the principal financial centres of the world, and correspondents in every country.

BANK of MONTREAL

Capital Paid Up $27,250,000. Reserve $27,250,000.

Total Assets $653,869,071.21.

SAVING YOUR ONIONS

HOW SMUT ON PLANTS CAN BE CONTROLLED.

Specialists Have Made Many Experiments and Now Recommend Solution of Formaldehyde—Seedlings Attacked, But Plants Become Immune When They Are About Three Inches High.

The spread of onion smut and its increasing prevalence each year have emphasized the importance of a practical means of control for this disease. After careful experimentation, specialists recommend a solution of formaldehyde in the furrow with the seed.

Onion smut is caused by a fungus parasite which lives in the soil and, when once introduced, spreads slowly to adjoining areas. In the spring, at the time when the onion seeds are germinating, the smut spores, or seed bodies, also germinate and infect the young seedlings, causing brown to black elongated blisters within the scales or leaves, which often split open, exposing the powdery black masses of spores. Affected leaves usually are slightly thickened and often curve downward. Many of the young seedlings are so heavily attacked that they die within three to five weeks after germination. Others may survive until harvest time and crack the warehouse or marked.

A peculiar and important fact about onion smut is that the onion plant can be attacked by a fungus only while in the young seedling stage. After the plants are about three inches high they become immune to infection by the smut fungus, and onion sets or seedlings three to four inches high transplanted to

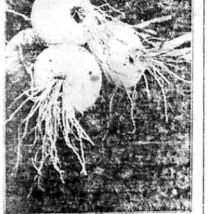

Onion Smut Can Be Controlled by Application of a Solution of Formaldehyde in the Furrow With the Seed.

smut-infested soil will not contract the disease. In the large commercial onion districts, where the use of sets or seedlings is impractical, advantage is taken of the fact that onion smut can be controlled by the application of a solution of formaldehyde in the furrow with the seed. Since the young onion seedling is susceptible to the disease for only a short time, it is necessary to use only enough of the disinfectant to keep the fungus in check in the soil close to the seed. The apparatus for applying the formaldehyde solution consists of a galvanized iron tank, which is attached to the onion seeder.

Great care should be used in applying this treatment, since too strong a solution will prevent the onion seed from germinating, while too weak a solution will not hold the fungus in check. Repeated recent experiments conducted by the Department of Agriculture in the Racine, Wis., district have shown that 200 gallons per acre will give the most satisfactory results and that there is no advantage in this case in using a stronger solution than 1.128 (one pint of formaldehyde to sixteen gallons of water). Where there is serious objection to using this amount of liquid, because of difficulty of application, the quantity may be reduced to 120 to 150 gallons, but in this case a stronger solution should be used (two pints of formaldehyde to sixteen gallons of water). Raising the strength of the solution beyond this point entails danger of reduction of the stand, due to seedling injury.

In sowing onion seed for onion sets, as they are done in the Wisconsin, Illinois and Indiana sections by the single-row method, about twenty times as much seed is used per row as in the case of large bulb production. This fact does not necessarily alter the quantity of formaldehyde solution to be applied since the same amount of soil surrounding the seed is to be disinfected in either case. Results secured with the use of the above formula by onion-set growers indicate it to be the proper one for use with the drill. With the multiple-row system (as in certain onion districts, a different formula will be necessary.

The Alfalfa Weevil.

The importation into Canada of alfalfa (lucerne) hay from the counties of Delta, Dennison, Gunnison and Montrose in the state of Colorado; the state of Idaho; the counties of Grimsby, Storey, Washoe, and White Pine in the state of Nevada; the counties of Baker and Malheur in the state of Oregon; the state of Utah; and the counties of Lincoln, Sweetwater and Uinta in the state of Wyoming, is prohibited by order-in-Council passed March 21. This order amends the Destructive Insect and Pest Act with a view to preventing the introduction into Canada of the alfalfa weevil, which is a serious pest of alfalfa in the sections of the United States mentioned above.

Poisoned Bait for Cutworms.

Bran, 20 lbs.; Paris green or white arsenic, 1lb.; molasses, 1 qt.; water, 2 or 2½ gals.

Mix the dry bran and poison in a tube. Dissolve the molasses in the water and wet the bran and poison with the same, stirring well, so as to dampen the bran thoroughly.

The bait should be scattered thinly over the infested field after sundown.

The Canadian Championship.

The Canadian championship for butter in a seven-day test was captured by Echo Sylvia Laura Sentro, two-year-old Holstein heifer, owned by Wallace D. Wright. She produced 34.26 pounds of butter in seven days.

DOUGLAS'
EGYPTIAN
LINIMENT

THE FARMER'S FRIEND

Relieves caked bag, garget, spider or infection of the teat, also thrush in horses' feet, fistula, etc. Stops bleeding at once. Removes proud flesh, soreness and swelling.

At all Dealers and Druggists.

Manufactured only by DOUGLAS & CO., NAPANEE, Ont.

PROTECT CABBAGE ROOTS.

Corrosive Sublimate Solution Will Kill Maggots.

We would urge all gardeners to acquire the habit of treating their early cabbages and cauliflowers every year with corrosive sublimate, in order to prevent the ravages of the white maggots, which burrow into the roots and only too frequently destroy thousands of plants, writes W. A. Ross, Dominion Entomologist Laboratory, Vineland Station. The treatment outlined is a simple one, and in the hands of commercial growers has proved to be almost 100 per cent. effective.

The roots of the plants should be saturated with corrosive sublimate solution 1 oz. to 10 gals. (¼ to ½ cupful to every plant). The solution may be applied by means of a watering can with a long spout, the end of which should be plugged to allow only a small stream to issue; or by means of a wooden pail and dipper or cup; or, in the case of large fields, by means of a wooden barrel with two lines of thin rubber hose.

If the plants are set out before European plums blossom, the first application should be postponed until the plums are almost in full bloom. If the plants are set out later, the first application should be made four days after planting. Two more applications should then be made at intervals of a week.

Corrosive sublimate may be procured from any druggist. Some men who grow seedlings make a practice of buying sufficient corrosive sublimate from wholesale druggists to supply the need of their customers.

Corrosive sublimate is deadly poisonous to man and animals, and for this reason great care should be exercised in using it. It should be dissolved and kept in glass or wooden containers, as it will corrode metal.

Fertility of Soil.

Plants require food for their existence and growth and if the soil does not contain the required food elements or is infertile, life and growth are impossible. Better tillage and improved varieties of seed cannot materially increase the production of depleted or infertile soils. In fact no factor of crop production under the control of man, influences the yield of crops to such an extent as the fertility of the soil.

Under adverse climatic conditions the crops on an infertile soil may fail completely while those on a fertile soil may yield fair returns. Thus in a season of drought the plants on fertile soil make a more economical use of the soil moisture and yield better than those on poor or infertile soils. Fertility also acts as a protective agent against many diseases of plants and it is very probable that a decrease in fertility accounts in no small degree for the common occurrence of some plant diseases and insect pests. This may be illustrated by the Hessian Fly on wheat during the season of 1920. Where phosphates were applied to the heavier soils, the injury by fly was much less. Moreover, where seeding is delayed because of this pest, the handicap may be largely overcome by use of fertilizers.

Prodding and Kicking.

Bruising by prodding and kicking is far too common. After a hog has been given months of careful feeding on the farm it is frequently so kicked and prodded on its way to market that a select hog may make only a second or third-class bacon.

Agriculture and stock raising was the chief occupation of the Anglo-Saxons.

In ever hive are bees who duty it is to keep it ventilated by fanning their wings.

Plants grow faster between 4 a.m. and 6 a.m. than at any other time during the day.

SETTING OUT PLANTS

MANY VEGETABLES HAVE TO BE STARTED INDOORS.

When Time Comes to Place Them In Open Ground Be Sure That Proper Protection Is Provided — Old Berry Boxes or Common Roofing Shingles May Be Used—Gardeners Have Frames.

It is assumed that the wide-awake gardener has been busy long before the weather is warm enough to sow any seeds in the open ground; that a window box or hotbed has been provided, and that a supply of plants of tomatoes, peppers, early cabbage and eggplant are under way to set in the garden as soon as danger of frost is past.

If plenty of indoor space is available, such crops as snap beans, cucumbers, cantaloupes and even sweet corn may be started in flower pots, paper bands or berry boxes filled with good soil, and they will be of considerable size by the time the air is warm enough to plant them outdoors. Plants that are grown in the house or in the hotbed must be hardened or adapted to outdoor conditions before they are set in the ground. This is accomplished by gradually exposing them to the open air during the warmer part of the day and later at night, care being taken that they are not caught by a sudden cold snap.

Where the plants are grown in boxes or trays, the boxes may be carried into the open each day and the plants allowed to become gradually accustomed to the outdoor conditions. If they are in a hotbed or cold-frame, the sash or other cover is lifted off during the day and replaced at night. Later the covering is left off entirely; however, it should be kept close at hand, to be put on at any time that the weather should turn cold.

Plants set in the open ground may be protected from frost by turning small boxes over them and covering the boxes with a little earth. Old berry boxes are sometimes used for this purpose, but should be covered completely by soil, as the plants will freeze just as readily underneath the exposed boxes as if left in the open without any cover whatever. A good method of protecting plants is by setting a common roofing shingle or a small piece of board at an angle over each plant. These shingles can be set on the side to protect the plant from the sun during the daytime, or they may be placed on the opposite side in order to protect the plants from the wind and allow the sunshine to reach them.

In some cases gardeners have provided small frames, on the top of which are fitted either panes of glass, and one of these frames is set over each plant or hill to protect it. The glass should be so arranged that it can be partially removed during the warmer part of the day in order to prevent the temperature becoming too high inside the frame. These protectors give good results when used over hills of cucumbers, cantaloupes and summer squashes, as well as over plants of sweet peppers, tomatoes and tomatoes.

There are a few points in connection with the transplanting of house-grown plants to the garden that are worth of special attention. In the first place, the plants to be transplanted should be watered a few hours before they are to be handled; this will cause the dirt to adhere to the roots and give them a better start when they are planted out. If the plants are grown in flower pots, in paper bands or berry boxes, they should be carried to the garden in their containers. Pot-grown plants should be loosened by inverting them gently and knocking the edge of the pot on something solid. The plants then are set with the ball of earth adhering to their roots.

Plants that have been grown in paper bands or berry boxes, the sides of the bands or boxes should be slit with a knife, and removed as the plants are set. Where the plants are grown in trays or in a hotbed, a knife should be run between the rows, cutting the earth in both directions, and each plant lifted with a cube of earth attached to its roots.

It is always a good idea to have a few extra plants than are required for filling the space in the garden, in order to replace any that die or are destroyed by insects.

Clover Seed Grown at Home Is Safest.

Clover seed from Italy and other countries of similar climate produces plants that are not hardy in northern districts of Canada and the United States. In 1919 four and one-half millions of pounds of this seed came into the United States. This seed is not sold to farmers in the condition that it comes in, because seed-houses know it is inferior and will not produce good crops. They run it in a mixed with native clover seed and undoubtedly is the cause to a considerable extent of the unsatisfactory clover crops.

The only way to be safe is to buy from reliable firms which will guarantee the source of the seed or purchase from growers in the immediate vicinity.

When purchasing direct from growers care should be exercised to secure seed free from noxious and otherwise troublesome weed seeds.—A. C. Arny, University of Minnesota.

Keep Records.

Adequate records are necessary to the efficient management of any business. The farmer, to be successful, must be a business man as well as a grower of crops and producer of live stock. As a business man he should have suitable business records.

Uniformity Desirable.

Every poultry raiser should make a study of the market demands. A uniform color of eggs and flesh in poultry is desirable. A mixed flock will not produce uniform eggs or meat, and eggs from such a flock are not desirable for hatching.

Bank Backs Better Bulls.

"Better bulls, bucks, and boars build bigger bank balances," says the First National Bank of Bend, Ore., and to prove it they bought an $800 Rambouillet buck and 74 pure-bred Rambouillet ewes to distribute among sheepmen in central Oregon — the first pure-bred sheep in Deschutes County.

Maize is cultivated by the Peruvians at a height of 7,000 feet above the sea.

Every 10c Packet of WILSON'S FLY PADS WILL KILL MORE FLIES THAN $8 WORTH OF ANY STICKY FLY CATCHER

Clean to handle. Sold by all Druggists, Grocers and General Stores

THE NEW BLOUSES

Tunic, Hip-Length and Tuck-In Models Are in Favor.

Beads, Jet Girdles, Flowing Sleeves, Among Embellishments That Adorn These Garments.

Among the newest offerings in blouses are smart tunic blouses that fall almost to the ankles. Other chic over-blouses drop just to the hips, and there are clever little blouses that hide themselves inside the skirt band. One does not see so many blouses this season as formerly, but the selection at the shops is even more elaborate.

For formal afternoon occasions, there is a long tunic blouse of Spanish lace, with wrist length flowing sleeves picoted at the bottom. The lower section of the blouse is split almost up to the hips, and all the edges are picoted. A slim jet girdle looped at side lends becoming fullness at a low waistline. One needs only to complete this attractive blouse with a slip of black canton crepe, or she might attempt a colored slip, such as tangerine or midnight blue.

An imported blouse is fashioned of henna georgette elaborately embroidered in fine steel beads. It is a simple slip-on affair with the oval neck so fashionable this season. Short kimono sleeves are banded with a clever design of the steel beads, and across the front of the blouse great motifs are spread. A sash of plain henna georgette is tied in the back.

A blouse similar to this comes in steel gray georgette with the bead trimming and is unusually smart worn with a suit of Harding blue duvetyn.

Black georgette beaded in the finest gold beads will find a welcome in the wardrobe of the woman who likes something a bit different. A long, loose unbelted blouse, completed by an accordion pleated skirt of crepe makes an interesting costume.

Another type of blouse distinctive for use with a tailored suit is of natural pongee silk, with contrasting pipings in either red, green, brown or blue silk. A few tucks, and a round collar, cut in square scallops with cuffs and a peplum to match are noticeable features. The scallops are piped in the contrasting silk, and a string tie finishes the neck.

AFTERNOON GOWNS OF CREPE

Embroidered in Matching Silk; Design Recalls Those Used for Spanish Shawls.

Afternoon gowns are frequently of crepe; almost entirely embroidered in matching silk, in a design which recalls that used for Spanish shawls. A delightful combination shown consists of a cape of black crepe marocain, with a great square let into the back, of embroidered gaily-colored crepe, while the gown is of the lighter crepe, entirely embroidered. Many of these gowns have long, tight sleeves, but the great square chiffon sleeve still persists.

Models which might be worn for formal afternoon occasions, or for informal evening affairs, sometimes have the entire bodice made of a finely pattemed silk lace, either bloused at the waist, and cut with long, tight sleeves, while the skirt is of matching crepe de chine, often entirely embroidered. Mauve and periwinkle blue are two colors favored for these gowns.

Peter Pan Blouse Popular.

Peter Pan blouses are generally worn with sport costumes.

THE TWEED DRESS AND CAPE

This season presents a tweed dress and cape which promises to rival the ever popular tweed suit. This model is distinguished by the binding of lacquered ribbon. The semi-sport hat is embroidered in colors.

THE UMBRELLAS FOR SPRING

Not Much Change in Style; Favorite Colors Are Brown, Navy, Red Purple, Green.

Very little new is being shown in the spring lines of umbrellas. Some new patented features, such as removable covers, folding handles, etc., are furnishing talking points, but the colored silk umbrella with a matching or harmonizing pyroxylin handle and flat carrying strap or thong is in greatest demand. The colors are the usual street shades, such as brown, navy, red, purple and green.

A novel feature in men's umbrellas is the introduction this season of colors, says Dry Goods Economist. A London smoke, dark brown and hunter's green are all being shown in men's umbrellas. As to whether these will become popular is still a question, but men wear soft hats in these colors and there is reason to believe they will carry umbrellas in these very dark tones.

Children's lines continue to grow in variety and also popularity.

Flower Design.

This spring one of the effects repeated in frocks is the conventionalized flower, a tulip border appearing in black on a pale tan ground and a design of lilies of the valley decorating the wide sleeve and sash of a black chiffon and crepe frock.

Boudoir Garments Are Wool Trimmed.

Among the very popular and practical boudoir robes of the present season is the garment made of a light silk, such as crepe de chine and china silk, interlined with lambs' wool and daintily quilted. Frequently wool embroidery supplies the trimming touch, although quite as many are entirely untrimmed. Washable flannel kimonos are also popular and dainty, and wool batiks is used for serviceable boudoir garments. For getting some very dainty cotton crepe negligees are being shown, and the low waistline so much featured in outer apparel enters the negligee field also, some rather pleasing effects having been developed.

Neck Ribbons Again.

The flapper set in Paris has resurrected the neck ribbon, and it is fast gaining in popularity. The girls are wearing a band of ribbon tightly about the neck, just below the chin. It is usually about half an inch wide, and the colors run all the way from bright yellow to black. Some of the wearers have a small gold ornament, such as a miniature heart, hanging from the ribbon by a chain in front. It is just a fad and probably won't last more than a couple of months.

RHEUMATISM?

Health is the Most Valuable Asset You Have. You cannot Afford to Neglect It

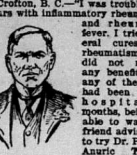

Crofton, B. C.—"I was troubled for years with inflammatory rheumatism and was at times confined to bed with fever. I tried several cures for rheumatism, but did not receive any benefit from any of them. I was in the hospital for months, being unable to walk. A friend advised me to try Dr. Pierce's Anuric Tablets. After taking the first bottle I began to improve, and after taking six bottles I had no more rheumatism. I think Dr. Pierce's Anuric is the most wonderful medicine that any one can take for rheumatism. I have recommended these tablets to several of my friends and they, too, have all been benefited by them."—Melville Collinson.

People are realizing that the kidneys, just as do the bowels, need to be flushed occasionally. The kidneys are an eliminative organ and are constantly working, separating the poisons from the blood. Uric acid backs up into the system, causing rheumatism, neuralgia, dropsy and many other serious disturbances.

This can be avoided by stimulating the kidneys to increased action, and because of its tonic effect on these organs any one would do well to get Dr. Pierce's Anuric Tablets which are to be had nowadays at almost any drug store or send 10c to Dr. Pierce's Laboratory in Bridgeburg, Ont., for trial package and write for free, confidential medical advice.

SUIT OR COAT, AN OLD QUERY

One-Piece Frock Solves Problem for Many Women; Convenience Gets Stamp of Approval.

The relative merits of a frock and coat combination and the suit and separate blouse combination for wear when traveling have often been discussed. It has often been noted that some women, like French women, incline to the frock and coat combination, while others give preference to the suit and separate blouse. Much, doubtless, can be said in favor of either type of apparel.

The chief attraction of the suit is that it can be made into several different blouses. Moreover, if you use wash blouses greater freshness of appearance is possible than with the one-piece frock.

But there is an "all-thereness" in the one-piece frock that recommends itself to many women. If one is going away to be gone from morning till evening one feels better dressed at the end of the day in a coat and one-piece frock. The coat and one-piece frock seems more appropriate for the afternoon tea hour than the suit and blouse. Moreover, women nowadays do not like to remove the suit jacket, while the coat is removed and may be checked on going into a hotel restaurant or tea room.

STYLES OF THE DAY

The half-inch leather belt is worn on the newest sweaters.

Heavy bone ball buttons fasten the newest Jersey frock.

Among things that are interesting in the spring capes is the bright linings.

For little girls there are all sorts of charming frocks in English prints, calicoes and chintzes.

Sweaters are made with round bands consisting of blocks of different color, on a foundation of white, black or beige.

For formal afternoon occasions there is a long tunic blouse of Spanish lace, with wrist length flowing sleeves picoted at the bottom. The lower section of the blouse is split almost up to the hips, and all the edges are picoted.

Ratine, plain and plaided, alone and combined with Japanese silk, basket weave material, Roman striped muslin, crepe-knit, silk, sponge, heavy linen, pongee, and gingham are among the fabrics which have already been brought out for spring waistcoats and gilets.

The vogue for lingerie neckwear or collar and cuff sets to be worn with suits is quite generally taking among manufacturers also.

Ferguson's Operatic Quintette in Costumed Parts of Popular Operas

Mr. Harry Ferguson and his singers will present scenes from the most popular operas at Chautauqua this summer, including scenes from "The Mikado" and "Princess Pat."

NAPANEE CHAUTAUQUA DATES, -- JULY 3, 4, 5, 6, 7, and 8

Broken Lenses or Broken Spectacles

Bring us the pieces of your broken lens or spectacles. We have the best repair service.

New lenses made to order, or supplied from stock.

Your eyes can be tested and properly fitted for new glasses by H. E. SMITH, the Optometrist.

It is well to have an extra pair when accidents happen.

Call on our Optical Department.

F. W. Smith & Bro.

The old reliable Napanee Jewellery Store

Established 50 years.

Plain Talks - No. 8

DEAR PEOPLE,—

We desire to impress you with our thanks for your kind patronage. It is sure a pleasure to find new customers and still hang on to the old ones. Now, if your boots are well fixed, they are fixed with us; and if they are fixed with us, they are fixed well! So beware of imitators who would pose as practical shoe makers, and come to the old reliable stand where materials and workmanship are always of the same high standard, for with us the price alone is low. (Fair dealing) is our motto, and reductions in price were made by us first.

We lead, others follow.

Town Price	Our Price
$1.45.... Men's Soles	$1.30
.50.... Men's Heels	.40
1.10.... Ladies' Soles	.90
.35.... Ladies' Heels	.25

Skates sharpened on our new machine.

Skate straps 25c.

Hockey laces.

Horseshide oil-taned Shoepacks, $2.50.

Arch supports to fit, $2.75. With adjustments, $3.75.

WELCOME, WINTRY WINDS?

What did you do with your summer's dough?
It's gone, and you hate to tell.
Soon we'll have both hail and snow,
It sure would make one yell.
But I we should worry! let it come.
The wintry winds we'll greet,
For we were shod at the Hospital
And we shall have dry feet.
Hog or Dog! nor devil, do we fear,
For our **understanding's** good;
Our sox are dry, our feet are glad,
We did as wise fool's should.

For a first-class job on the shortest notice, try the

Boot & Shoe Hospital

Opposite Royal Hotel

HAIR CUTS

25c.

F. S. SCOTT'S BARBER SHOP

JOHN STREET

Callouses or Pain There are signs of a deformity of the transverse arch. One or more of the little bones across the ball of the foot are displaced, causing unevan pressure. The pain, of the foot burning great and little toe joints enlarge and a grandpike pain known as Morton's Toe develops.

This condition, as well as corns, bunions, broken down arches, weak ankles and all forms of foot trouble is quickly relieved and the cause permanently corrected by the use of

Dr Scholl's ***Foot Comfort Appliances***

It does not matter what your foot trouble are, how long you have sought relief or how many times you have fallen you will find comfort and satisfaction in the Dr. Scholl line of Foot Comfort Appliances and Remedies.

Consult Our Foot Specialist

He is a Graduate Practipedist and will be pleased to advise you how to make your feet happy and comfortable. Scholl Service Store Limited.

The Haines Shoe Houses

Ladies! with Colorite you can make your last year's straw hat like new! Sixteen beautiful shades to choose from.—WALLACE'S Drug Store, agents for Napanee.

Bring your can and get the best Separator Oil, 25c. a quart—at WALLACE'S Drug Store.

Try SPENCER & SON for choice Strawberries this week.

Screen Doors, Window Screens, all sizes; Screen Wire. DAVY & ALLISON.

W. H. Harvey has been awarded the contract of remodelling the Deseronto public school. The amount it is said is in the neighborhood of $12,000.

Parke Davis Blackleg Vaccine, made in the most scientific laboratory of its kind in the world. For sale at WALLACE'S.

On the vote sustaining the Fielding budget Mr. Sexsmith, M.P., for Lennox and Addington, was among the Progressives voting with the Liberals.

The Ontario Department of Highways is calling for tenders for the building of the uncompleted stretch of highway in Ernestown near Odessa.

The Belleville Creamery at the local plant last week made 10,827 pounds of butter. The five plants owned by the firm made 72,000 lbs. of butter.

The Napanee Cemetery Company are making large improvements to the Riverside Cemetery in the way of filling, grading and making roads, effecting a great improvement in the appearance of the property.

The remains of the late Chas. Baker, a former well-known resident of Napanee, who died in Ottawa on Wednesday last, were brought to Napanee on Friday and the funeral held from the G.T.R. station to Riverside cemetery.

Two persons in Portsmouth penitentiary are dead as the result of drinking shellac, diluted with water. The prisoners are John Kearney, Ottawa, and Jacob Hill, Windsor. Both prisoners were employed in the paint shop where quantities of shellac is used.

Miss Glenn, of Glenn-Charles, Toronto, Canada's Hair Fashion Store, will be in Napanee, Thurs., June 29th, Campbell House, with a full line of Ladies' and Gentlemen's Hair Goods. If you are not satisfied with the appearance of your hair consult Miss Glenn who is an authority on Hair Goods and individual hair styles. Free demonstration. Consult Miss Glenn re our herb tint for grey hair.

Muresco, white or tints; Paints and Varnishes. DAVY & ALLISON.

Thos. Forsythe, whose home is near Kaladar, died Tuesday night after five days' illness from pleuro-pneumonia, at the residence of his sister-in-law, Mrs. James Forsythe, West Huntingdon. Mr. Forsythe was a brother of the late James Forsythe, who met such a violent death in his saw mill at West Huntingdon a little over a month ago, and had been at that place straightening out the affairs of his brother when he was takken ill. He leaves beside his widow, three sons and two daughters. He was about sixty-five years of age, and was a member of the Methodist church. The remains were removed to his home at Kaladar. The funeral took place at Tweed on Thursday. Deceased was a Conservative in politics.

Fly Oil!

In bulk, bring in your can. WILSON'S HARDWARE.

GIRL COMPILES DICTIONARY.

It Has 64,000 Words and is Arranged Iml Groups.

Fourteen-year-old Birdie Reeve, daughter of a London, Ont., teacher of shorthand, has completed the compilation of a dictionary containing 64,000 words. The dictionary is not arranged alphabetically but in groups of words having common roots, or ending in similar syllables. It is to some extent a rhymed dictionary but differs in certain points easily detected as existing in the arrangement but difficult to understand, unless one has been more or less thoroughly initiated into the new system of education, memory training, applied psychology and stenography of which her father, Thomas Leopold Reeve, is the founder and chief exponent.

It is claimed by her father whom she assists in teaching his shorthand and business classes, that Birdie Reeve fully understands the use and meaning of every one of these 64,000 words and in fact can recite at will page after page of the long and nearly jaw-breaking word-groups.

Last September, Birdie was admitted to the Western University, of London, Ont., as a freshman student, and her university teacher states that she made quite satisfactory progress, ranking often ahead of students five or six years older who had completed the regular high school courses.

But Birdie found little to interest her in the dead languages, history and sciences of her university course and she went back to the business college to teach shorthand and memory courses to lawyers, doctors, journalists and hard-headed business men, three or four times as old as herself.

A Friendly Arctic.

The Arctic is a friendly place,
Says Mr. Stefansson,
Although for nearly half the year
The night is never done;
But you get used to it in time
And really think it fun!

In summertime mosquitoes bite
With energy and vim,
And frequently in winter days
You freeze each separate limb;
But things like that, says Stefansson,
Seem friedly-like to him!

You live on seal-meat and on fat,
Which is délicious fare,
And now and then you feed, perhaps,
Upon a polar bear.
(Unless, of course he feeds on you—
Which sometimes happens there!)

You float around on cakes of ice
Through wild and frigid seas,
While your thermometer reveals
Some sixty-five degrees
Below the well-known zero mark—
Excuse me, if you please.

For though to Mr. Stefansson
Such weather may seem fine,
And though the Arctic be his friend
I casually opine,
That if the Arctic's like he says,
It ain't no friend of mine.

BIBLE LOVER.

Kill the Bugs.

Berger's English Pure Paris Green at WILSON'S HARDWARE.

PERSONALS

(All our readers are cordially invited to hand in, or send in, any news they may have for this column).

Ms. Cornell returned on Saturday from Toronto.

Miss Rubie Bowen is visiting friends in Montreal.

Miss Georgie Robinson is home from Toronto for the holidays.

Miss Helen Herrington returned home on Monday for the holidays.

Mrs. Fred Yorke is visiting her sister, Mrs. Harold Cowdy, Toronto.

Mrs. Denison, Dearborn, Mich., is visiting her aunt, Miss Blanche Dunbar.

Mr. Morris Wolfe, Toronto, is visiting his parents, Mr. and Mrs. Arnold Wolfe.

Miss Bessie Smith left on Sunday for Cobourg, to resume her former position.

Mrs. Chambers, Harriston, and Miss Fraser, Cochrane, are guests of Mrs. E. J. Corkill.

Mr. Geo. T. Walters left on Monday for Quebec to attend Grand Lodge, C.O.F.

Mr. F. E. VanLuven was brought home from the Hotel Dieu, Kingston, on Thursday last.

Mrs. Dr. Long and little son, of Oneida, N.Y., are guests of Mrs. F. S. Schermerhorn, Odessa.

Mrs. Fraser and Mrs. M. Hawley, Morven, spent last week with their niece, Mrs. W. R. Lott.

Miss Bessie Sherwood, Ottawa, spent the week-end with her parents, Mr. and Mrs. H. B. Sherwood.

Mrs. Harry W. Lehmann, of Niagara Falls, N.Y., is visiting her parents, Mr. and Mrs. C. Fitchett, Sillsville.

Mrs. A. E. VanBlaricom and two children, Detroit, Mich., are visiting her parents, Mr. and Mrs. Jas. Vine.

Mr. W. R. Membery, Winter Haven, Florida, is spending a short time with friends at Adolphustown.

Mr. Thos. Anderson, Chicago, is in Napanee for a few days having come to attend the funeral of his mother.

Miss Marguerite Creighton, of New York, is spending her holidays with her parents, Mr. and Mrs. Henry Creighton.

Mr. and Mrs. D. B. Amey, and Mr. and Mrs. Stanley Emberley, Yarker, are on a motor trip through western Ontario.

Mrs. Martin, Napanee, is the guest of Mrs. Taylor, New Liskeard, at that place straightening out the affairs of his brother when he was takken ill. He leaves beside his widow, three sons and two daughters. He was about sixty-five years of age, and was a member of the Methodist church. The remains were removed to his home at Kaladar. The funeral took place at Tweed on Thursday. Deceased was a Conservative in politics